

OF NO. 0402019153 STARTEX TITLE  
 ADDRESS: 16214 RAINBOW LAKE ROAD  
 HOUSTON, TEXAS 77055  
 BORROWER: JOSE DANIEL REYES AND  
 DENISE E. REYES

LOT 6, BLOCK 1  
 COPPERFIELD SOUTHDOWN VILLAGE, SECTION 5

ACCORDING TO THE MAP OR PLAT THEREOF RECORDED  
 IN VOLUME 33B, PAGE 122 OF THE MAP RECORDS  
 OF HARRIS COUNTY, TEXAS

SCALE: 1" = 25'

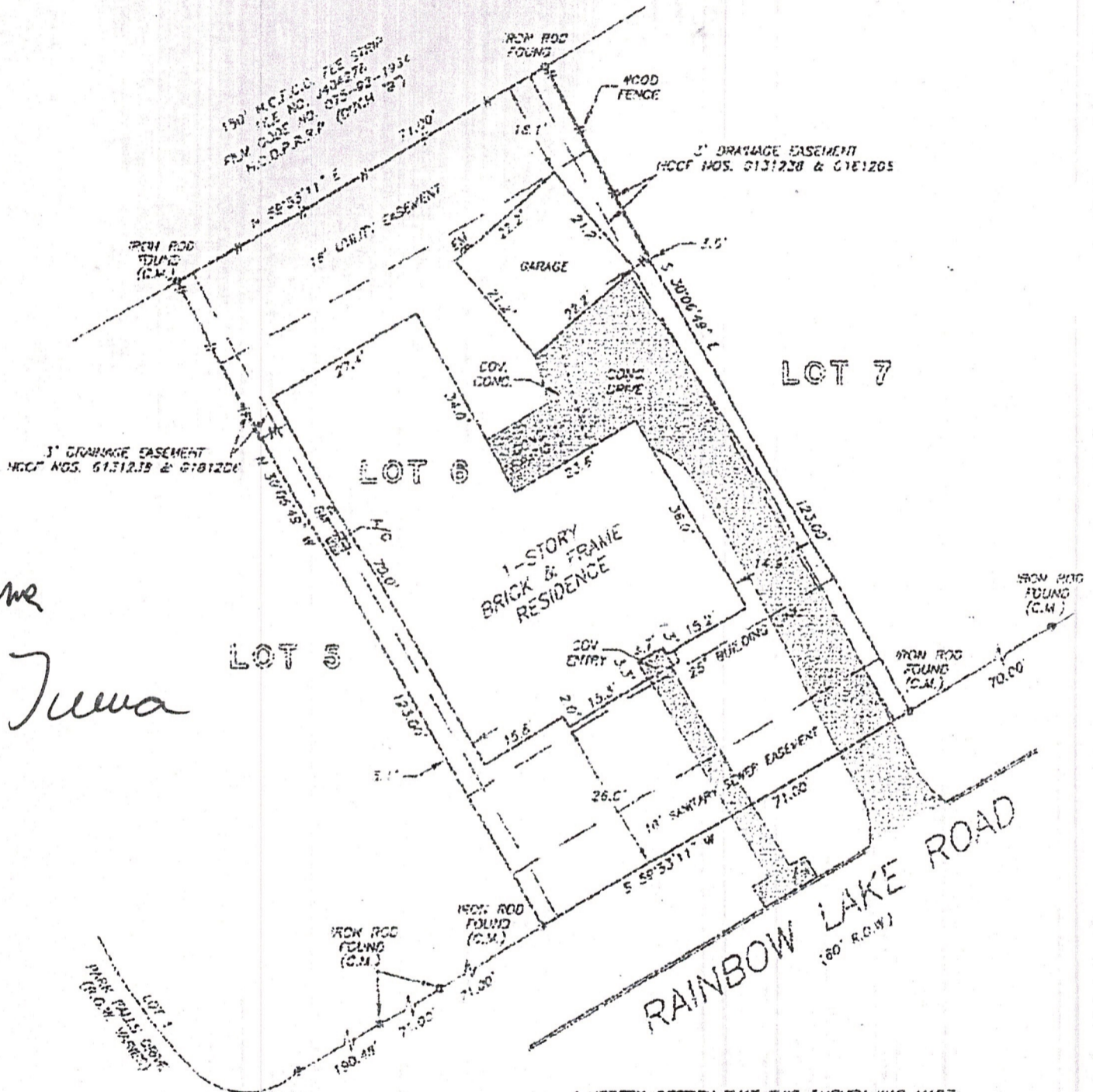

*June*  
*S. Juana*

NOTE: AN UNDERGROUND EASEMENT TWO FEET WIDE FOR ALUMINUM AND VIDEO COMMUNICATION FACILITIES, AS PER HCCF NOS. 0131238 & 0181206.  
 NOTE: AGREEMENT BY AND BETWEEN DEVELOPER AND H. L. J. P. FOR INSTALLATION OF UNDERGROUND ELECTRICAL DISTRIBUTION SYSTEM AS PER HCCF NO. L355388.  
 THIS PROPERTY DOES NOT LIE WITHIN THE 100 YEAR FLOOD PLAIN AS ESTABLISHED BY THE U.S. DEPT. OF HOUSING & URBAN DEVELOPMENT.  
 COMMUNITY/PANEL NO. 48201C 0420 K  
 MAP REVISION: 4/20/2000  
 ZONE X

I HEREBY CERTIFY THAT THIS SURVEY WAS MADE ON THE GROUND, THAT THIS PLAT CORRECTLY REPRESENTS THE FACTS FOUND AT THE TIME OF SURVEY AND THAT THERE ARE NO ENCROACHMENTS APPARENT ON THE GROUND, EXCEPT AS SHOWN HEREON. THIS SURVEY IS CERTIFIED FOR THIS TRANSACTION ONLY AND ABSTRACTING PROVIDED IN THE ABOVE REFERENCED TITLE COMMITMENT WAS RELIED UPON IN PREPARATION OF THIS SURVEY

RECORD BEARING: VOL. 33B, PG. 122 H.C.M.R.

*Marten de Waal*  
 MARTEN DE WAAL  
 PROFESSIONAL LAND SURVEYOR  
 NO. 5112  
 DRAWING NO. 02-10761  
 DECEMBER 2, 2002



**PRECISION SURVEYORS**  
 PROFESSIONAL LAND SURVEYS

1-800-LANDSURVEY      281-493-1389  
 1-800-526-3787      FAX 281-493-1667

14855 ADRIANAL DRIVE SUITE 1700 HOUSTON, TEXAS 77055

DRAWN BY: SV