

GF NO. 131137TX MEMBERS TITLE  
ADDRESS: 21343 BLISSFIELD LANE  
KATY, TEXAS 77450  
BORROWER: MUSTAFA SOMANI AND  
SAIMA SOMANI

# LOT 22, BLOCK 2 WESTGREEN PARK, SECTION 2

ACCORDING TO THE MAP OR PLAT THEREOF RECORDED  
IN VOLUME 530, PAGE 70, OF THE MAP RECORDS  
OF HARRIS COUNTY, TEXAS

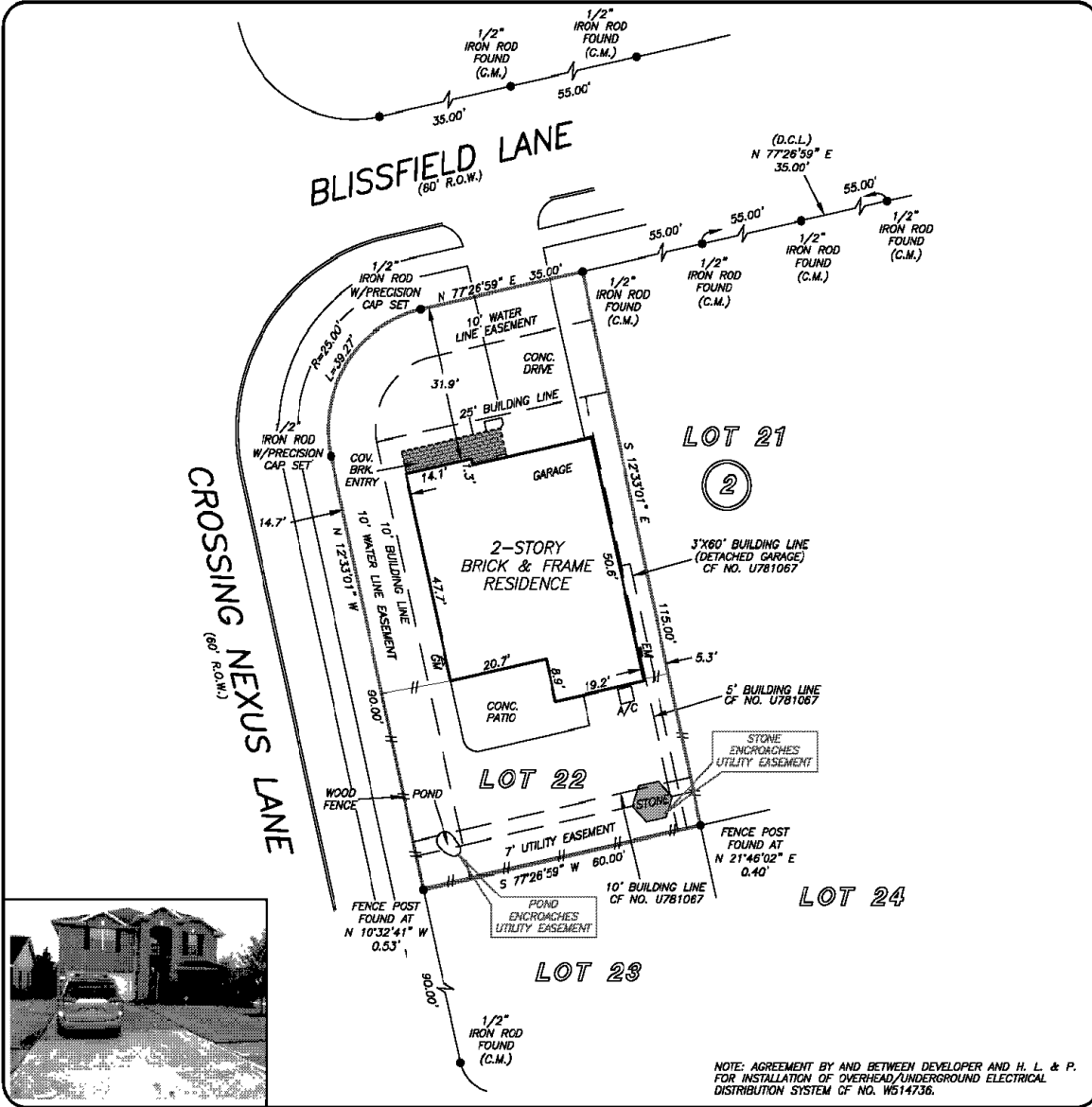

NOTE: AGREEMENT BY AND BETWEEN DEWINTER AND H. L. & P.  
FOR INSTALLATION OF OVERHEAD/UNDERGROUND ELECTRICAL  
DISTRIBUTION SYSTEM OF NO. W614736.

THIS PROPERTY DOES NOT LIE WITHIN THE  
100 YEAR FLOOD PLAIN AS PER FIRM  
PANEL NO. 48201C 0615 L  
MAP REVISION: 06/18/07  
ZONE X  
BASED ONLY ON VISUAL EXAMINATION OF MAPS.  
INACCURACIES OF FEMA MAPS PREVENT EXACT  
DETERMINATION WITHOUT DETAILED FIELD STUDY

A SUBSURFACE INVESTIGATION  
WAS BEYOND THE SCOPE OF THIS SURVEY

D.C.L. = DIRECTIONAL CONTROL LINE  
RECORD BEARING: VOL. 530, PG.70 H.C.M.R.

DRAWN BY: MA/VG

I HEREBY CERTIFY THAT THIS SURVEY WAS MADE  
ON THE GROUND, THAT THIS PLAT CORRECTLY  
REPRESENTS THE FACTS FOUND AT THE  
TIME OF SURVEY AND THAT THERE ARE NO  
ENCROACHMENTS APPARENT ON THE GROUND,  
EXCEPT AS SHOWN HEREON. THIS SURVEY IS  
CERTIFIED FOR THIS TRANSACTION ONLY AND  
ABSTRACTING PROVIDED IN THE ABOVE  
REFERENCED TITLE COMMITMENT WAS RELIED  
UPON IN PREPARATION OF THIS SURVEY.

GEORGE GALE  
PROFESSIONAL LAND SURVEYOR  
NO. 4678  
JOB NO. 08-07035  
JUNE 6, 2008  
REVISED: DECEMBER 23, 2013

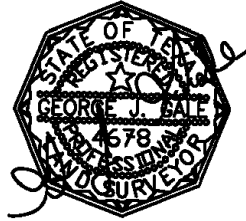

MEMBERS TITLE LLC  
JANICE COURTNEY  
210-492-1379



**PRECISION**  
surveyors

1-800-LANDSURVEY  
www.precisionsurveyors.com  
281-496-1586 FAX 281-496-1867 210-829-4941 FAX 210-829-1555  
950 THREADNEEDLE STREET SUITE 150 HOUSTON, TEXAS 77079 1777 NE LOOP 410 SUITE 600 SAN ANTONIO, TEXAS 78217