

LEGEND

- M.R.L.C. = MAP RECORDS OF LIBERTY COUNTY
- VOL. = VOLUME
- PG. = PAGE
- [Hatched Box] = COVERED
- [Dotted Box] = CONCRETE
- [Line with Triangle] = CHAIN LINK FENCE

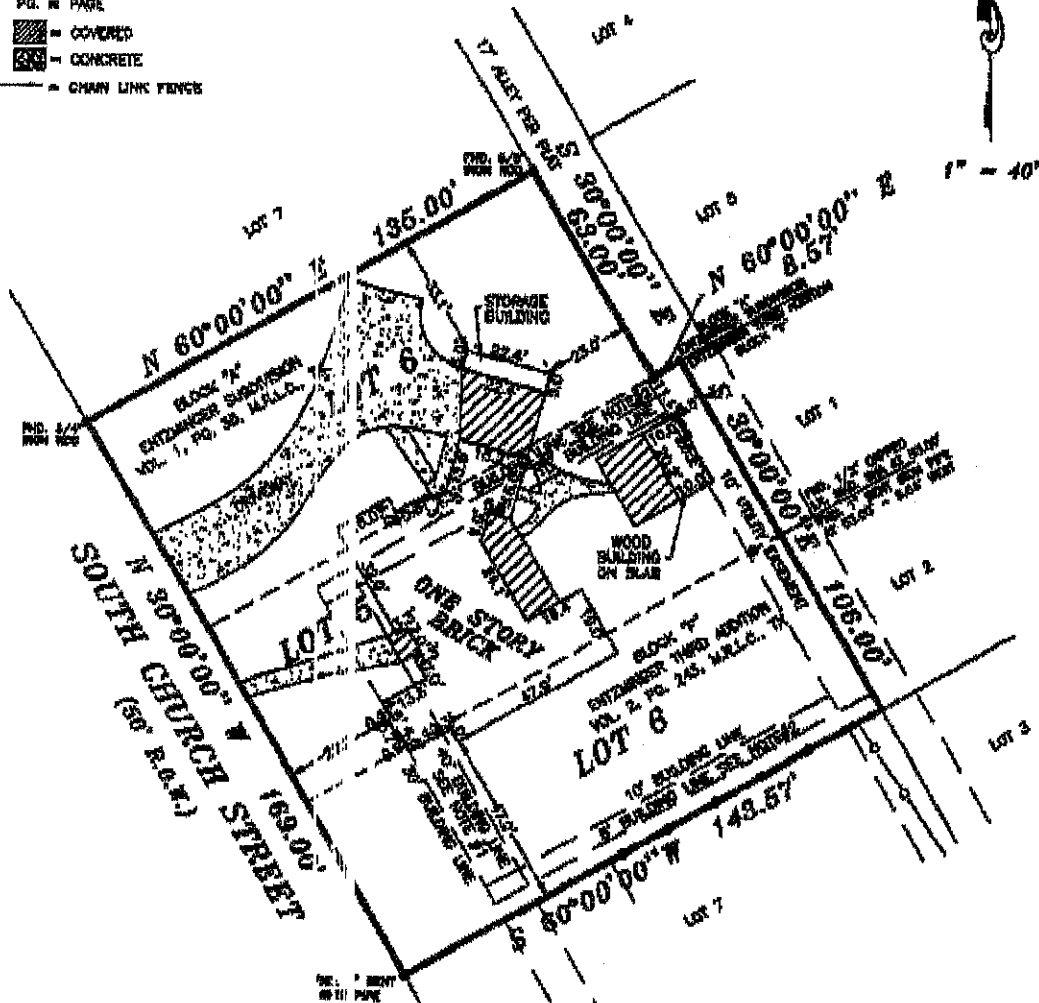

1" = 40'

NOTES:

1. THE FRONT OF ANY STRUCTURE CAN NOT BE ANY CLOSER THAN 30' FROM THE FRONT PROPERTY LINE NOR FURTHER THAN 40' FROM THE FRONT PROPERTY LINE PER VOL. 415, PG. 327, D.R.L.C., TX.
2. 5' SIDE BUILDING LINES FOR ATTACHED GARAGE PROPERTY LINE PER VOL. 415, PG. 327, D.R.L.C., TX.
3. WOOD BUILDING ON SLAB OVER 10' UTILITY EXHIBITION AS SHOWN.
4. HOUSE OVER FRONT BUILDING LINE AS SHOWN.

\*\* BEING ALL OF LOT 6, BLOCK "A", ENTZINGER SUBDIVISION ACCORDING TO THE MAP OR PLAT THERE OF RECORDED IN VOLUME 1, PAGE 98 OF THE MAP RECORDS OF LIBERTY COUNTY, TEXAS AND BEING ALL OF LOT 5 AND 2, BLOCK "A", ENTZINGER THIRD ADDITION ACCORDING TO THE MAP OR PLAT THERE OF RECORDED IN VOLUME 2, PAGE 243 OF THE MAP RECORDS OF LIBERTY COUNTY, TEXAS

LOT: 06.06		BLOCK: 06.06	SECTION: 06.06	SUBDIVISION: 06.06		OF NO.: 10042893
RECORDATION: 06.06		COUNTY: LIBERTY	STATE: TEXAS	SURVEY:		Map No. 200801-1-1-06-06 see final plat and is in ZONE "A" as listed by Federal American Automobiles department Final Plat filed by County Plat No. 480440 04/2008 dated 05/07/2008
LENDER: LEGEND BANK		E CO.: TARVER ABSTRACT		JOB NO. 210126		
PURCHASER: DUSTIN C. GATLIN AND STACY ANN WEAVER				ADDRESS: 701 SOUTH CHURCH STREET, DALLAS, TEXAS 75225		

FIELD WORK
5/19/10-JW
DRAFTED BY
5/21/10-HH
CHECKED BY
5/25/10-HH
KEY MAP NO.
L.C.
REVISIONS

I HEREBY CERTIFY THAT THIS MAP WAS PREPARED BY ME OR UNDER MY CLOSE PERSONAL SUPERVISION AND THAT I AM A LICENSED SURVEYOR IN THE STATE OF TEXAS.

**H**

**HOWARD L. MARTIN**

4878

LIBERTY COUNTY, TEXAS

ALL DIMENSIONS SHOWN ON RECORDED PLAT

FLOOD RISK DETERMINED BY SHADING PLATTING ONLY. FLOOD INFORMATION PROVIDED HEREIN IS BASED ON FEMA FLOOD MAPS. THE SURVEYOR HAS NO CONTROL OVER THE FLOODING OF ANY PROPERTY. THE SURVEYOR HAS NO CONTROL OVER THE FLOODING OF ANY PROPERTY. THE SURVEYOR HAS NO CONTROL OVER THE FLOODING OF ANY PROPERTY.

**H**

**PROFESSIONAL LAND SERVICES**

P. O. Box 1974  
Ment Delview, TX 77580