

BEARINGS AND STREET RIGHT OF WAY PER RECORDED PLAT.

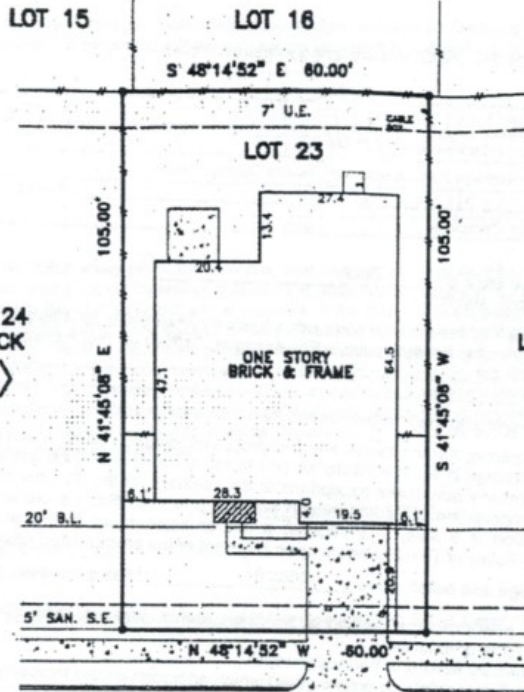

Handwritten: Carlos Samuel Vargas Varela

MISTY FALLS LANE
(50' R.O.W.)

Handwritten: Misses Cisneros by Gabriel, C.
Handwritten: Hernandez

- NOTES:
1. CENTERPOINT ENERGY PER H.C.C.F. NO. W255590.
 2. CENTERPOINT ENERGY PER H.C.C.F. NO. W256856.
 3. CONC. DRIVE OVER 5' SAN. S.E.

PLAT OF LOT 23 BLOCK 5 OF HERITAGE PARK, SECTION 27
 ACCORDING TO THE PLAT RECORDED IN FILM CODE NO. 816148 OF
 THE MAP RECORDS OF HARRIS COUNTY, TEXAS

This survey is being provided solely for the use of the client and is not to be used for any other purpose, express or implied, in any way that may result in a liability to the surveyor with the original transaction.

PROPERTY IS NOT IN THE 100 YEAR FLOOD ZONE, IN ZONE "X"
 ACCORDING TO F.I.R.M. MAP NO. 48801C 1070X, DATE 4/20/00
 BY GRAPHING PLACING ONLY, WE DO NOT ASSUME RESPONSIBILITY FOR EXACT DETERMINATION.



PROPERTY SUBJECT TO SUBDIVISION COVENANTS, CONDITIONS AND RESTRICTIONS.
 I hereby certify that this survey was made on the ground and that this plat correctly represents the facts found at the time of survey showing any improvements, from legal descriptions supplied by client. There are no encroachments apparent on the ground, except as shown. This survey is only certified for boundary and this transaction only. Surveyor did not abstract property. Easements, building lines, etc. shown are as identified by:
 CP TX04-330787-1078 of FIRST AMERICAN TITLE COMPANY

Handwritten: John Bernard
 John Bernard, Registered Professional Land Surveyor No. 4663

ADDRESS: 3618 MISTY FALLS LANE LENDER:
 CITY: FRIENDSWOOD, TEXAS ZIP: 77546
 PURCHASER:

JOB NO: KH18254 DATE: 1/28/04 SCALE: 1"=20'-00" REVISION:

Key Map 617