



TRI-TECH SURVEYING CO., L.P.

10401 WESTOFFICE DRIVE

HOUSTON, TEXAS. 77042

PHONE: (713) 667-0800



BERKSHIRE SEC. 8
FILM CODE NO. 550202
H.C.M.R.

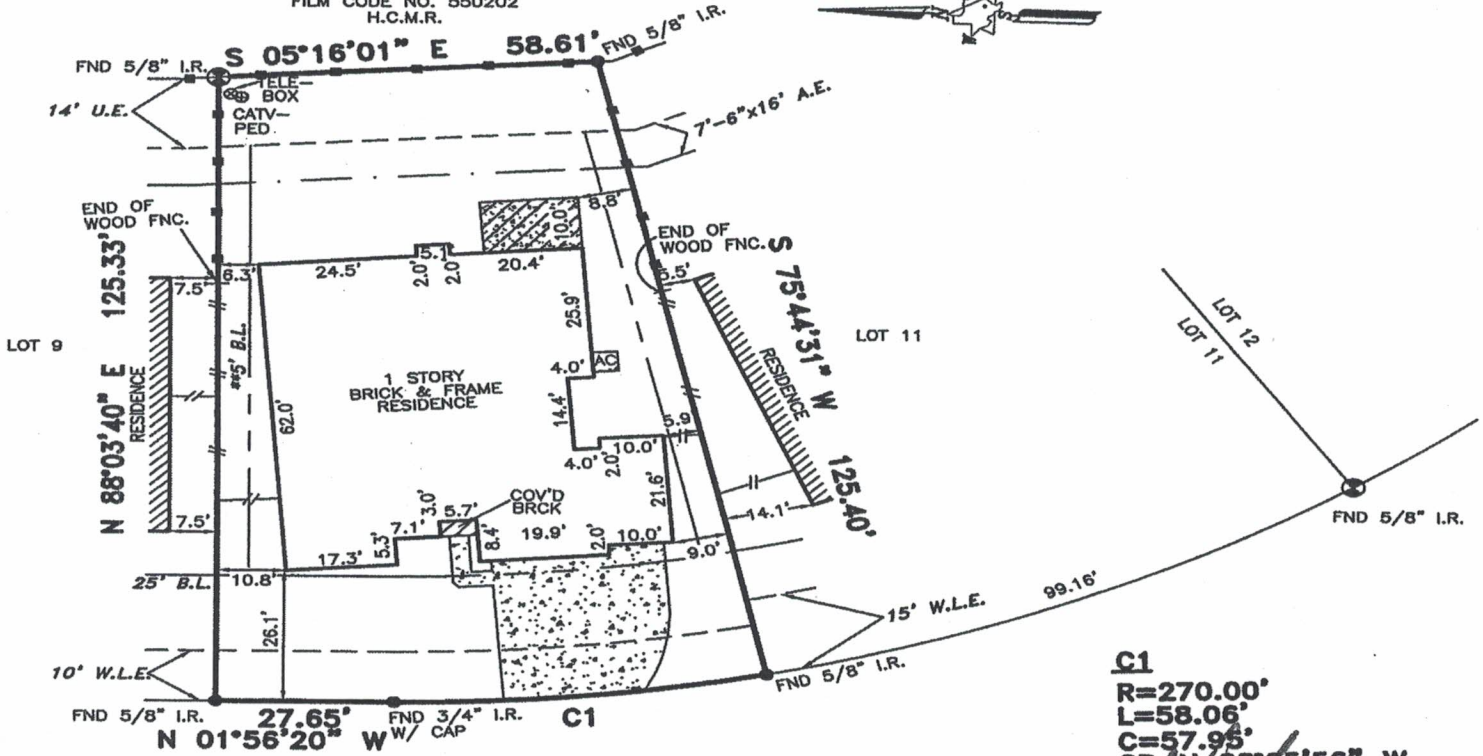

C1
R=270.00'
L=58.06'
C=57.95'
CB=N/08°05'56" W

[Handwritten signatures]

16106 EMERALD BRIAR LN. (60' R.O.W.)

ALL EASEMENTS AND BUILDING LINES SHOWN ARE PER THE RECORDED PLAT UNLESS OTHERWISE NOTED.

*CITY OF HOUSTON CHAPTER 42 CODE OF ORDINANCES
**DEED RESTRICTIONS PER H.C.C. FILE NO. X542141

ALL ROD CAPS ARE STAMPED "PATE SURVEYING R.P.L.S.# 4729", UNLESS OTHERWISE NOTED.

A DRAINAGE EASEMENT 15' ON EACH SIDE OF THE CENTERLINE OF ALL NATURAL DRAINAGE COURSES IN THE ADDITION AS SHOWN ON RECORDED PLAT OF SAID ADDITION.

RESTRICTIVE COVENANTS AND EASEMENTS AS DEFINED PER FILM CODE NO. 586125, M.R.H.C.TX., H.C.C. FILE NOS. U108139, U386508, V127460, X020668, X542141, Y704055, Y751995, Y768465, CITY OF HOUSTON ORDINANCE 85-1878 PER H.C.C.F.#N-253886 AND CITY OF HOUSTON ORDINANCE 89-1312 PER H.C.C.F.#M-337573 AND AMENDED BY CITY OF HOUSTON ORDINANCE 1999-262.

BEARINGS REFERENCED TO: PLAT NORTH.

NOTE: PROPERTY SUBJECT TO RECORDED RESTRICTIONS, REGULATIONS, & ORDINANCES IF ANY.

FLOOD INFORMATION PROVIDED HEREON IS BASED ON SCALING THE LOCATION OF THE SUBJECT TRACT ON THE FLOOD INSURANCE RATE MAPS (F.I.R.M.'s). THE INFORMATION SHOULD BE USED TO DETERMINE FLOOD INSURANCE RATES ONLY AND IS NOT INTENDED TO IDENTIFY SPECIFIC FLOODING CONDITIONS. WE ARE NOT RESPONSIBLE FOR THE F.I.R.M.'s ACCURACY.

(~) SUBJECT PROPERTY LIES WITHIN ZONE "X" PER PRELIMINARY FLOOD INSURANCE RATE MAPS (F.I.R.M.).

THIS SURVEY IS VALID ONLY WITH ORIGINAL SIGNATURE AND EMBOSSED SEAL. THIS SURVEY IS VALID FOR THIS TRANSACTION ONLY. © 2007, TRI-TECH SURVEYING CO., L.P.

LEGEND

- CONCRETE
- COVERED
- ASPHALT
- IRON FENCE
- WOOD FENCE
- REVISION
- CONTROLLING MONUMENT 02-06-07
- CHAIN LINK FENCE

ABSTRACT INFORMATION PROVIDED HEREON IS BELIEVED TO BE SUFFICIENT AND CORRECT BY THE UNDERSIGNED SURVEYOR, THIS SURVEY DOES NOT CONSTITUTE A TITLE SEARCH BY THE SURVEYOR. THE ENCUMBRANCES OF RECORD, AS REFLECTED ON THIS SURVEY ARE BASED ON THE RECORDED MAP OR PLAT AND TITLE INFORMATION PROVIDED BY MTH TITLE COMPANY, LC G.F. No. 06101515, DATED 05-25-07.

I, the undersigned registered professional land surveyor, do hereby state that the plat shown hereon represents a boundary survey made on the ground under my guidance and supervision on the tract or parcel of land, according to the map or plat thereof, indicated below.

drawn by: ME DOBSON

BOUNDARY SURVEY OF

ADDRESS: 16106 EMERALD BRIAR LN.

LOT: 10 BLOCK: 1 OF: BERKSHIRE SEC. 10

RECORDED IN FILM CODE NO.: 586125 MAP RECORDS HARRIS COUNTY, TX

BORROWER: JASON CURTISS AND DEBBIE CURTISS

TITLE COMPANY: MTH TITLE COMPANY, LC G.F.# 06101515

SURVEYED FOR: MERITAGE CORPORATION/LEGACY & HAMMONDS HOMES

F.I.R.M. MAP NO. 48201C PANEL# 0610J ZONE "X" (~) REVISED 11-6-96

DATE: 06-12-07 SCALE: 1" = 30' T.T. JOB #: L6417-06 MERITAGE JOB #: xxx-xxx-xxxxx



[Handwritten signature]
SURVEYOR REGISTRATION