

CT. NO. 250-96-1492 TEXAS AMERICAN TITLE
 ADDRESS: 3518 CHAPEL BEND DRIVE
 HOUSTON, TEXAS 77068
 BORROWER: JAMES GLENN ADAMS & CHARLOTTE
 WROBEL ADAMS, HUSBAND AND WIFE

**THE WEST 15' OF LOT 62 & ALL OF
 LOTS 63 & 64, BLOCK 9
 OLDE OAKS, SECTION 3**

ACCORDING TO THE MAP OR PLAT THEREOF
 RECORDED IN VOLUME 301, PAGE 119 OF THE MAP
 RECORDS OF HARRIS COUNTY, TEXAS

LOT 42

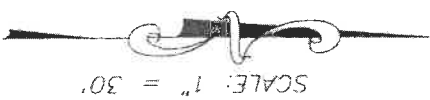
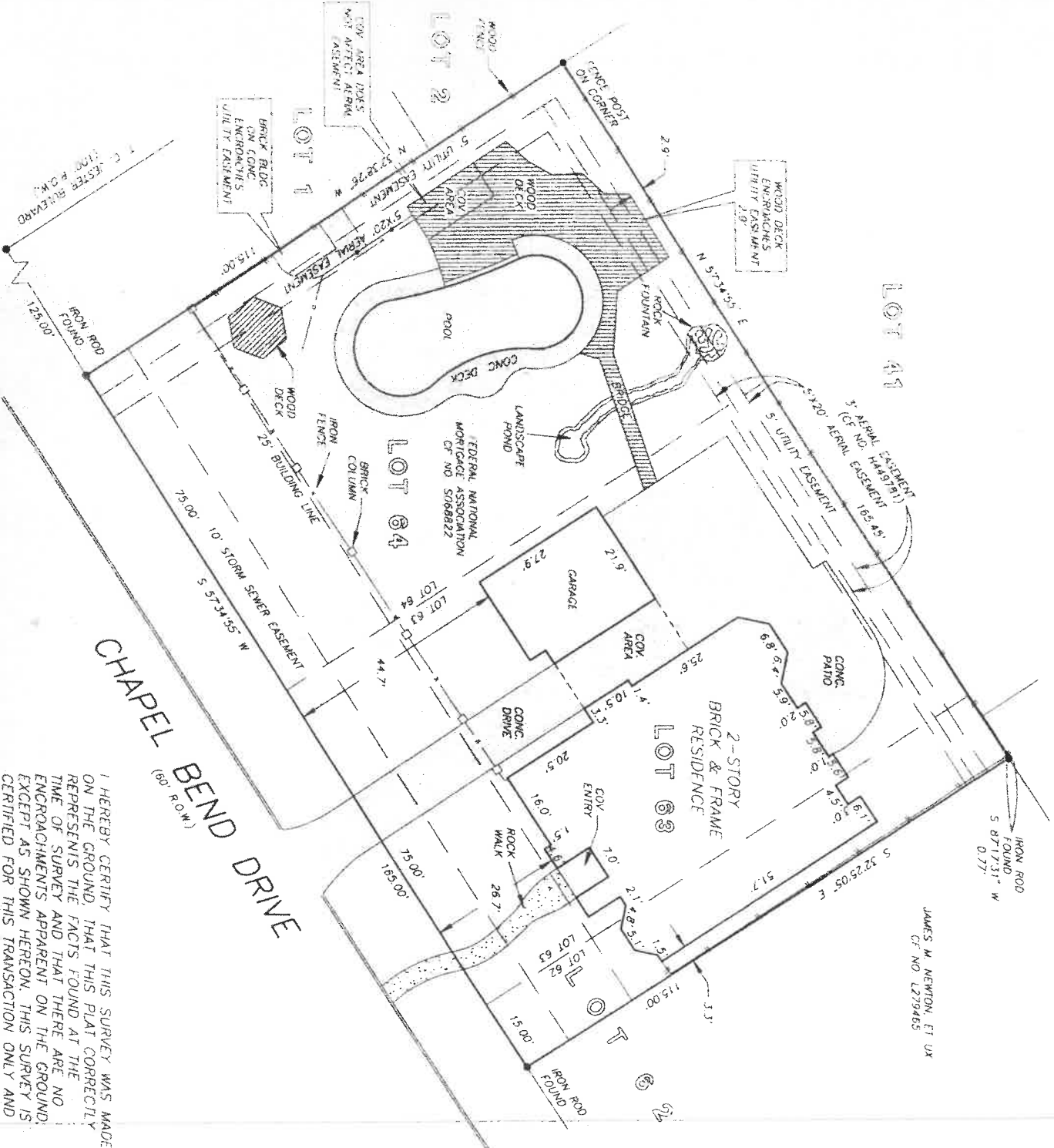

I HEREBY CERTIFY THAT THIS SURVEY WAS MADE
 ON THE GROUND, THAT THIS PLAT CORRECTLY
 REPRESENTS THE FACTS FOUND AT THE
 TIME OF SURVEY AND THAT THERE ARE NO
 ENCROACHMENTS APPARENT ON THE GROUND,
 EXCEPT AS SHOWN HEREON. THIS SURVEY IS
 CERTIFIED FOR THIS TRANSACTION ONLY AND
 ABSTRACTING PROVIDED IN THE ABOVE
 REFERENCED TITLE COMMITMENT WAS RELIED
 UPON IN PREPARATION OF THIS SURVEY.

BARRY WHITE
 PROFESSIONAL LAND SURVEYOR
 NO. 4189
 DRAWING NO. 97-202
 FEBRUARY 14, 1997

[Handwritten signature of Barry White]

NOTE: AGREEMENT BY AND BETWEEN DEVELOPER AND H. L. & P.
 FOR INSTALLATION OF OVERHEAD/UNDERGROUND ELECTRICAL
 DISTRIBUTION SYSTEM CT. NO. H272825.
 THIS PROPERTY DOES NOT LIE WITHIN THE
 100 YEAR FLOOD PLAIN AS ESTABLISHED
 BY THE U.S. DEPT. OF HOUSING & URBAN
 DEVELOPMENT.
 COMMUNITY/PANEL NO. 48201C 0265 J
 MAP REVISION: 11/6/96
 CONT. X

RECORD BEARING: VOL. 301, PG. 119

PRECISION SURVEYORS
 PROFESSIONAL LAND SURVEYS
 1-800-LANDSURVEY 713-496-1286
 1-800-526-3787 FAX 713-496-1867
 14760 MEMORIAL DRIVE SUITE 109 HOUSTON, TEXAS 77079



DRAWN BY: GA