

Scale: 1" = 20'

Reserve " B " Green Belt

R = 1885.0'
L = 78.97'

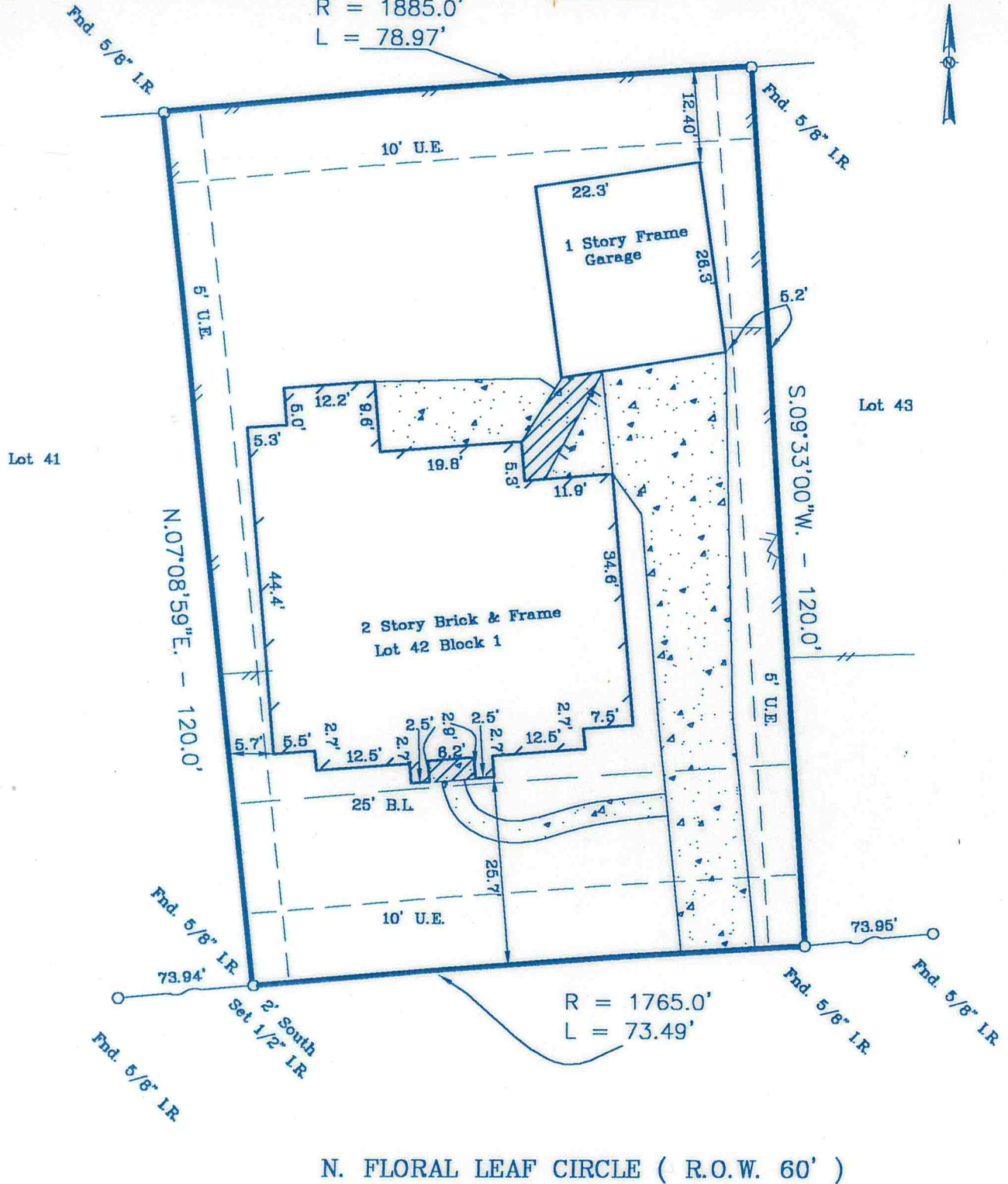

Notes :

- Basis for Bearings: North R.O.W. of N. Floral Leaf Circle
- Distances shown are ground distances
- All abstracting done by title company
- All B.L.'s & U.E.'s taken from recorded plat unless otherwise noted
- All fences are 6' wood unless otherwise noted.

This property appears to be out of the 100 year flood plain, & in insurance rate map zone X, as per map 4804830510 Dated 12-16-96

I hereby certify that this survey was made on the ground under my supervision on 5-07-98 and that this plat represents the facts found at the time of the survey.

Charles O. Brandt 5-12-98

Charles O. Brandt, R.P.L.S. No. 4344 Date

Inherent inaccuracies of FEMA or flood control maps preclude a surveyor from certifying to accuracies of locations based on such maps

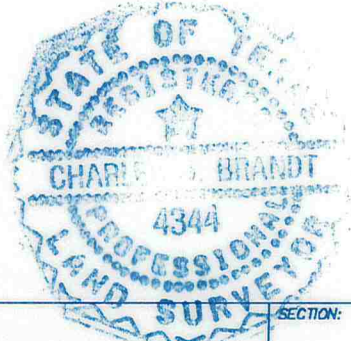

LOT: 42	BLOCK: 1	SUBDIVISION: Village of Cochrans Crossing		SECTION: 28
RECORDATION: Cabinet F, Sheet 196-B through 198B			COUNTY: Montgomery	STATE: Texas
ADDRESS: 90 N. Floral Leaf Circle		CITY: The Woodlands	LENDER: The Guy Co.	
PURCHASER: J. Damon Buffington, & wife Leslie J. Buffington		TITLE COMPANY: Stewart	C.F. # 98405950	

GULLETT & ASSOCIATES, INC.
P.O. BOX 230187
HOUSTON, TEXAS 77223
(713) 644-3219 * FAX (713) 644-4945

DRAWN BY: R.H./E.G.
DRAWING NO.: 98050601