

1214 TIMBERGROVE DRIVE

(60'-R.O.W.)

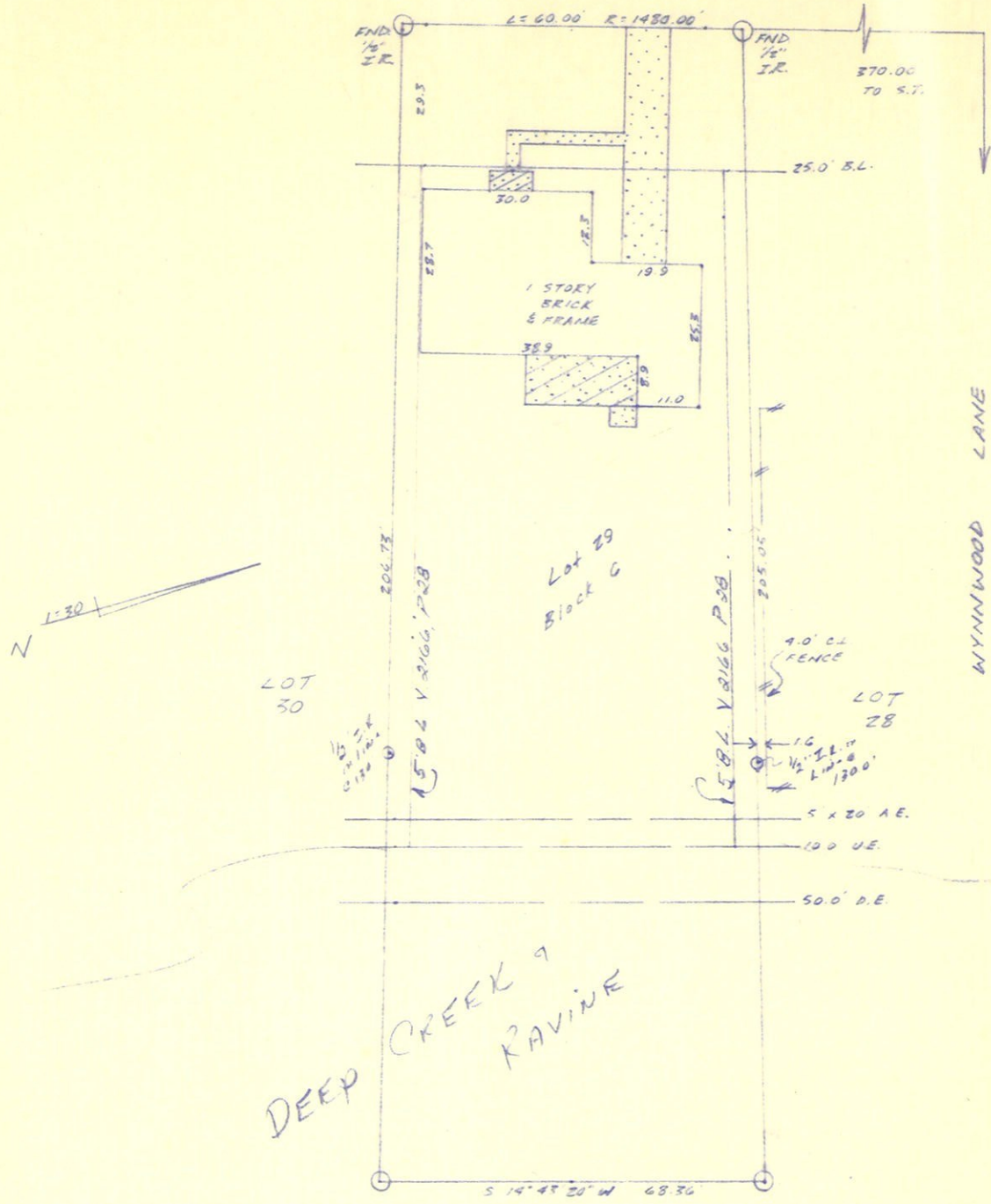

BUYER Nancy Jo Kamp

1214 Timbergrove Drive  
Houston, Texas 77008

DESCRIBED PROPERTY

Lot 29, in Block 6 of TIMBERGROVE MANOR, an Addition in Harris County, Texas according to the map or plat thereof recorded in Volume 34, Page 68, of the Map Records of Harris County, Texas.

TEXAS



SURVEYORS, INC.

G.F. 91108973  
DATE 4-10-91

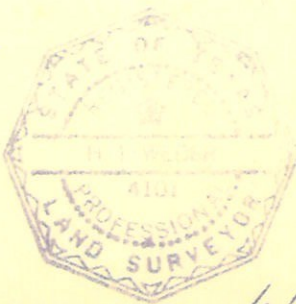

I do hereby certify that this survey was this day made on the ground of the property legally described hereon, (or on the attached sheet), and is correct, and there are no encroachments unless shown.

Note: There are no natural drainage courses on this property. Note: This property does not lie in a flood hazard zone according to H.U.D./F.I.A.

Zone X

4820102356

	DATE	BY
FIELD WORK		
DRAFTING		
FINAL CHECK		

J.O. 4-69-91

*N.T. Webb*