

DRAINAGE/DETENTION

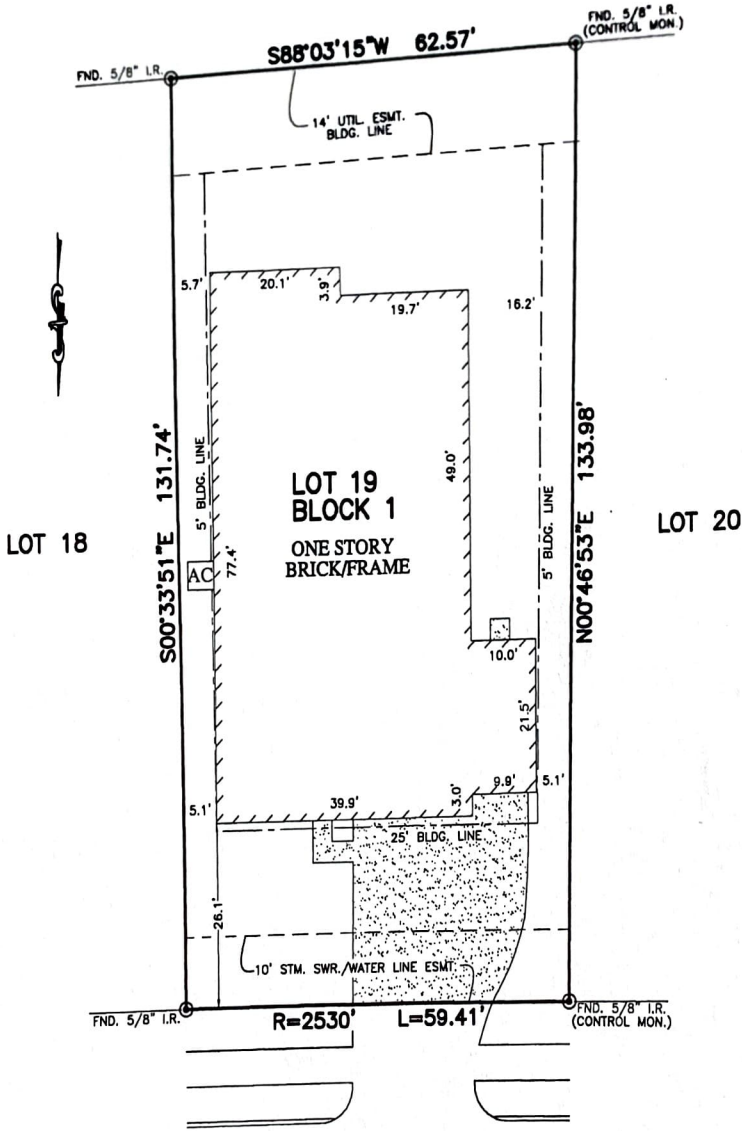

*Tracy Day 4/2/13
Jennifer Day 4/2/13*

FLEMING BLUFF COURT
(60' R.O.W.)

NOTES:

- ALL BEARINGS SHOWN HEREON ARE BASED ON THE RECORDED PLAT.
- SUBJECT TO RESTRICTIVE COVENANTS AS SET FORTH IN PLAT No. 20120051 & F.B.C.C.F. Nos. 2012055444, 2012055445.
- BUILDING LINES (5' SIDES/14' REAR) PER C.F. No. 2012055445.
- AGREEMENT FOR UNDERGROUND ELECTRIC SERVICE PER C.F. No. 2011125780.

FLOOD MAP:

THIS PROPERTY LIES IN ZONE "X" AS DEPICTED ON COMMUNITY PANEL No. 48157C 01001, DATED: 01-03-97

THIS INFORMATION IS BASED ON GRAPHIC PLOTTING. WE DO NOT ASSUME RESPONSIBILITY FOR EXACT DETERMINATION

PLAT OF SURVEY
SCALE: 1" = 20'

© 2013, ALLPOINTS SERVICES, CORP., All Rights Reserved. This original work is protected under copyrights laws, Title 17 U.S. Code Sections 101 & 102. All violators will be prosecuted to the extent of the law. This survey is being provided solely for the use of the recipients and no license has been created, express or implied, to copy the survey except as is necessary in conjunction with the original transaction.

FOR: TRACY DAY
ADDRESS: 27523 FLEMING
BLUFF COURT
BEAZER JOB # 11021-2119
ALLPOINTS JOB #: BH50694GM
G.F.: 1797420-27

LOT 19, BLOCK 1,
CHURCHILL FARMS, SECTION 2,
PLAT No. 20120051, PLAT RECORDS,
FORT BEND COUNTY, TEXAS



I HEREBY CERTIFY THAT THIS PLAT REPRESENTS THE RESULTS OF A SURVEY MADE ON THE GROUND, ON THE 8th DAY OF MARCH, 2013.

Jose B. Bauri



ALLPOINTS SERVICES CORP
PHONE: 713-468-7707
FAX: 713-827-1861