

Being Lot Thirteen (13), Block Twelve (12), of TANGLEWOOD, Section Five (5), a subdivision of 11.55 acres of land situated in the WM S Allen Survey, Abstract No. 2, of Montgomery County, Texas, according to the map or plat thereof recorded in Volume 5, Page 523, of the Map Records of Montgomery County, Texas.



Scale: 1" = 20'

© 2007 LAUGHLIN SURVEYING, INC.
 412 W. PHILLIPS STREET, SUITE 101, CONROE, TEXAS 77301
 PHONE: (936)788-2244
 FAX: (936)788-2240
 Date: June 08, 2007
 Job # 07-0155
 Old Republic Title Company - GF No. 07050275

Steven E. Laughlin
 Steven E. Laughlin
 R.P.L.S. # 5178

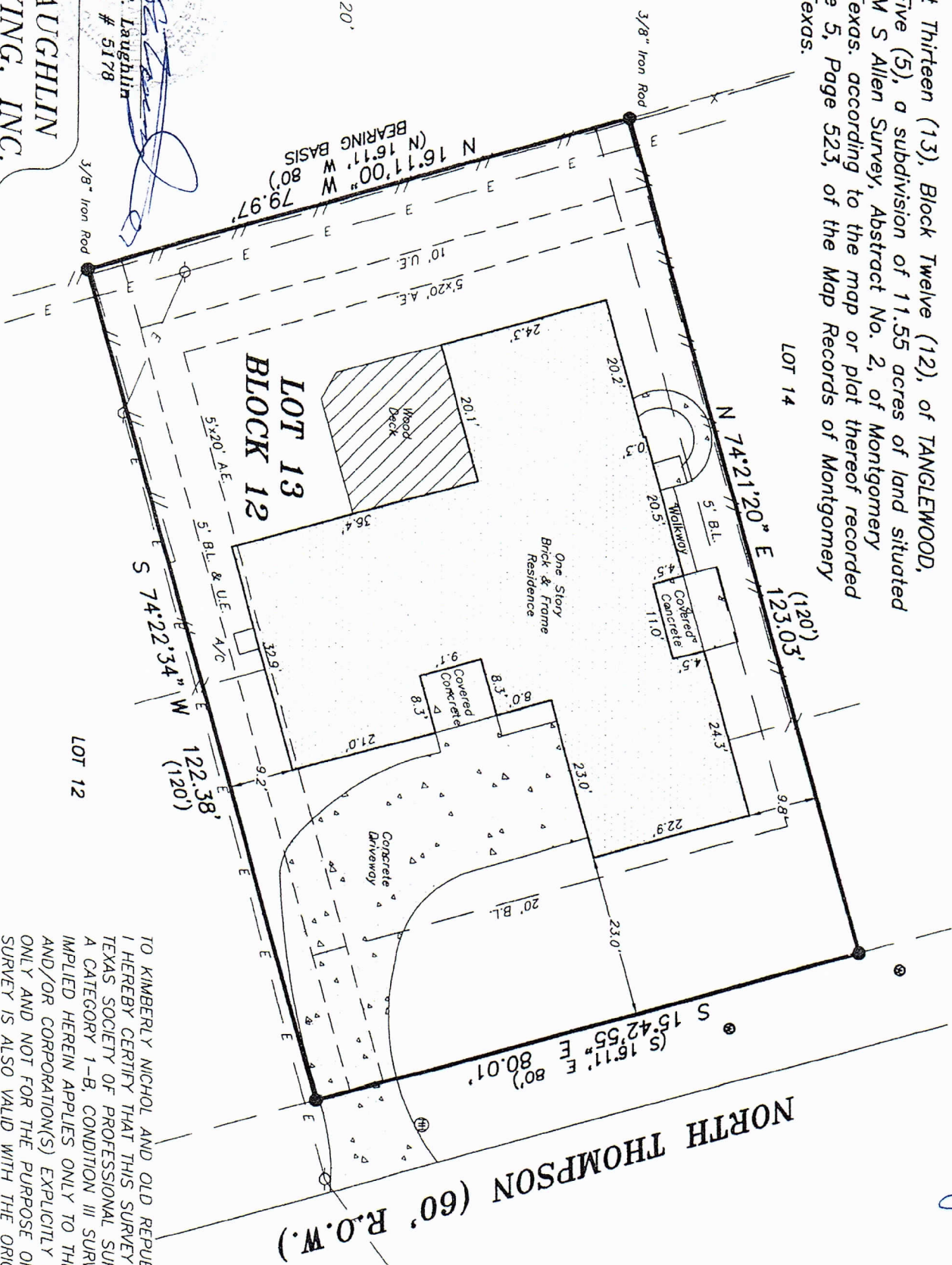

NORTH THOMPSON (60' R.O.W.)

Kimberly Nichol

TO KIMBERLY NICHOL AND OLD REPUBLIC TITLE I HEREBY CERTIFY THAT THIS SURVEY SUBSTANTIALLY ACCORDS WITH THE SURVEY MADE BY ME AS A MEMBER OF THE TEXAS SOCIETY OF PROFESSIONAL SURVEYORS IN CATEGORY 1-B, CONDITION III SURVEY. ANY CLAIMED HEREIN APPLIES ONLY TO THE INDIVIDUAL AND/OR CORPORATION(S) EXPLICITLY LISTED AND ONLY AND NOT FOR THE PURPOSE OF ANY SUBSEQUENT SURVEY IS ALSO VALID WITH THE ORIGINAL SIGNATURE AND/OR SEAL IMPRESSION OF THE LICENSED SURVEYOR, OR CREATES DERIVATIVE WORKS WITH THE ORIGINAL SIGNATURE AND/OR SEAL IMPRESSION OF THE LICENSED SURVEYOR. OR CREATES DERIVATIVE WORKS WITH THE ORIGINAL SIGNATURE AND/OR SEAL IMPRESSION OF THE LICENSED SURVEYOR. OR CREATES DERIVATIVE WORKS WITH THE ORIGINAL SIGNATURE AND/OR SEAL IMPRESSION OF THE LICENSED SURVEYOR.

Not
 (1)
 rec.
 (2)
 loc
 on
 as
 Con
 07C
 May
 (3)
 sub.
 Tho