

LANDSCAPE & OPEN SPACE RESERVE

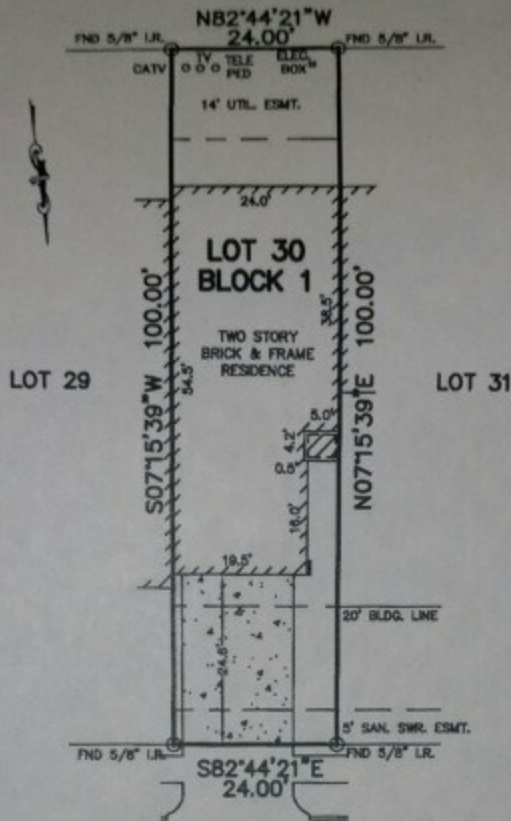

IRIS GARDEN LANE (50' R.O.W.)

Vanessa Jaspé

NOTES:

1. SUBJECT TO APPLICABLE RESTRICTIVE COVENANTS LISTED IN ITEM NO. 1, SCHEDULE "B" OF TITLE COMMITMENT ISSUED BY FIRST AMERICAN TITLE INSURANCE CO. UNDER G.F. NO. 08002803-333.
2. ALL BEARINGS SHOWN HEREON ARE BASED ON THE RECORDED PLAT.
3. AGREEMENT FOR UNDERGROUND ELECTRICAL SERVICE WITH CENTERPOINT ENERGY HOUSTON ELECTRIC, LLC, C. F. NO. 20070011629 & 20070039183.
4. ALL ELEVATIONS SHOWN HEREON ARE BASED ON ASSUMED DATUM.

FLOOD MAP:
THIS PROPERTY LIES IN ZONE "X"
AS DEPICTED ON COMMUNITY PANEL
No. 48201C 0520 L, DATED: 06-18-07.

PLAT OF SURVEY
SCALE: 1" = 20'

"THIS INFORMATION IS BASED ON GRAPHIC PLOTTING ONLY. WE DO NOT ASSUME RESPONSIBILITY FOR EXACT DETERMINATION"

© 2008, ALLPOINTS SERVICES, CORP. All Rights Reserved. This original work is protected under copyright laws. Title 17 U.S. Code Sections 101 & 102. All violators will be prosecuted to the extent of the law. This survey is being provided solely for the use of the recipients and no license has been created, express or implied, to copy this survey except as is necessary in conjunction with the original transaction.

FOR: VANESSA JASPE
ADDRESS: 12922 IRIS GARDEN LANE
ALLPOINTS JOB No.: 232762 JP
G.F.: 08002603-333



ALLPOINTS SERVICES CORP.
PHONE: 713-468-7707
FAX: 713-827-1861

LOT 30, BLOCK 1,
SUMMERWOOD, SECTION 31,
AMENDING PLAT NO. 1,
FILM CODE NO. 625090, MAP RECORDS,
HARRIS COUNTY, TEXAS.

I HEREBY CERTIFY THAT THIS PLAT REPRESENTS THE RESULTS OF A SURVEY MADE ON THE GROUND, ON THE 7th DAY OF OCTOBER, 2008.

Jose B. Bauri

