

COMPENSATING OPEN SPACE

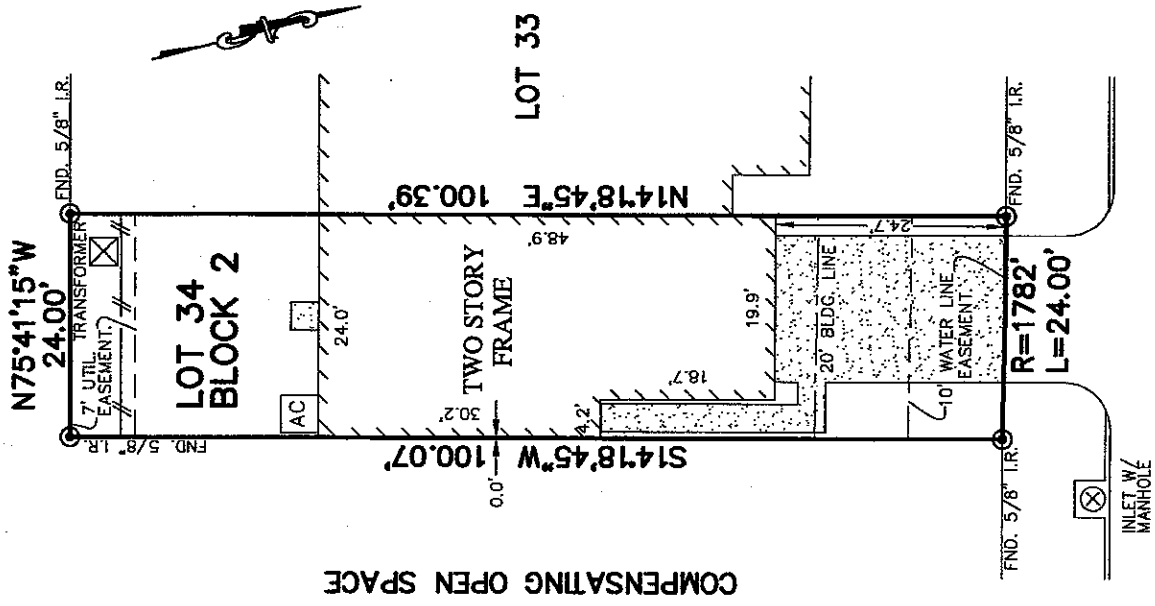

COMPENSATING OPEN SPACE

GABLE LANE  
(50' R.O.W.)

NOTES:

1. ALL BEARINGS SHOWN HEREON ARE BASED ON THE RECORDED PLAT.
2. SUBJECT TO APPLICABLE RESTRICTIVE COVENANTS LISTED IN ITEM No.1 SCHEDULE "B" OF TITLE COMMITMENT ISSUED BY STEWART TITLE GUARANTY Co. UNDER G.F. No. 15201551.
3. AGREEMENT FOR UNDERGROUND ELECTRIC SERVICE PER C.F. No. 20060035141.

© 2015, ALLPOINTS SERVICES, CORP., All Rights Reserved. This original work is protected under copyrights laws, Title 17 U.S. Code Sections 101 & 102. All violators will be prosecuted to the extent of the law. This survey is being provided solely for the use of the recipients and no license has been created, express or implied, to copy the survey except as is necessary in conjunction with the original transaction, which shall take place within ninety (90) days from the date adjacent to the signature line herein.

FOR: MUSTAFA ALSHAMMAA  
 ADDRESS: 5111 GABLE LANE  
 ALLPOINTS JOB #: AH99750MC  
 G.F.: 15201551



**ALLPOINTS**  
 SERVICES CORP  
 PHONE: 713-468-7707  
 T.E.P.L.S. # 10122600

FLOOD MAP:  
 THIS PROPERTY LIES IN ZONE "X"  
 AS DEPICTED ON COMMUNITY PANEL  
 No. 48201 C 0455 L, DATED: 06-18-07  
 \*THIS INFORMATION IS BASED ON GRAPHIC PLOTTING.  
 WE DO NOT ASSUME RESPONSIBILITY FOR EXACT  
 DETERMINATION\*

PLAT OF SURVEY  
 SCALE: 1" = 20'

LOT 34, BLOCK 2,  
 BAMEL TRACE, SECTION 1,  
 FILM CODE No. 601248, MAP RECORDS,  
 HARRIS COUNTY, TEXAS

I HEREBY CERTIFY THAT THIS PLAT REPRESENTS THE  
 RESULTS OF A SURVEY MADE ON THE GROUND, ON THE 21st  
 DAY OF OCTOBER, 2015.

*Stuart Lutz*

