

WALDEN FARMS LANE
(CUL-DE-SAC)

Rolando Soto 9/30/09

[Signature]
[Signature]

- NOTES:
1. ALL BEARINGS SHOWN HEREON ARE BASED ON THE RECORDED PLAT.
 2. SUBJECT TO APPLICABLE RESTRICTIVE COVENANTS LISTED IN ITEM No.1, SCHEDULE "B" OF TITLE COMMITMENT ISSUED BY FIRST AMERICAN TITLE INSURANCE Co. UNDER G.F. No. 09001424-333.
 3. AGREEMENT WITH CENTERPOINT ENERGY HOUSTON PER VOL. 1142, PG. 543 & VOL. 1115, PG. 623, O.P.R.W.C.T.
 4. SHORT FORM BLANKET EASEMENT PER VOL. 1113, PG. 570. O.P.R.W.C.T.

PLAT OF SURVEY
SCALE: 1" = 20'

FLOOD MAP:
THIS PROPERTY LIES IN ZONE "C"
AS DEPICTED ON COMMUNITY PANEL
No. 4806400140B, DATED: 12-18-86.
THIS INFORMATION IS BASED ON GRAPHIC
PLOTING. WE DO NOT ASSUME RESPONSIBILITY
FOR EXACT DETERMINATION"

©2009, ALLPOINTS SERVICES CORP., All Rights Reserved. This original work is protected under copyrights laws, Title 17 U.S. Code Sections 101 & 102. All violators will be prosecuted to the extent of the law. This survey is being provided solely for the use of the recipients and no license has been created, express or implied, to copy the survey except as is necessary in conjunction with the original transaction.

FOR: ROLANDO SOTO
ADDRESS: 30010 WALDEN FARMS LANE
ALLPOINTS JOB #: RH18365 JP
G.F.: (09001424-333)



ALLPOINTS SERVICES CORP
PHONE: 713-468-7707
FAX: 713-827-1861

**LOT 15, BLOCK 3,
WILLOW CREEK FARMS, SECTION 1A,
VOL. 1138, PG. 248, OFFICIAL RECORDS,
WALLER COUNTY, TEXAS.**

I HEREBY CERTIFY THAT THIS PLAT REPRESENTS THE RESULTS OF A SURVEY MADE ON THE GROUND, ON THE 28th DAY OF JULY, 2009.

Jose B. Bauri

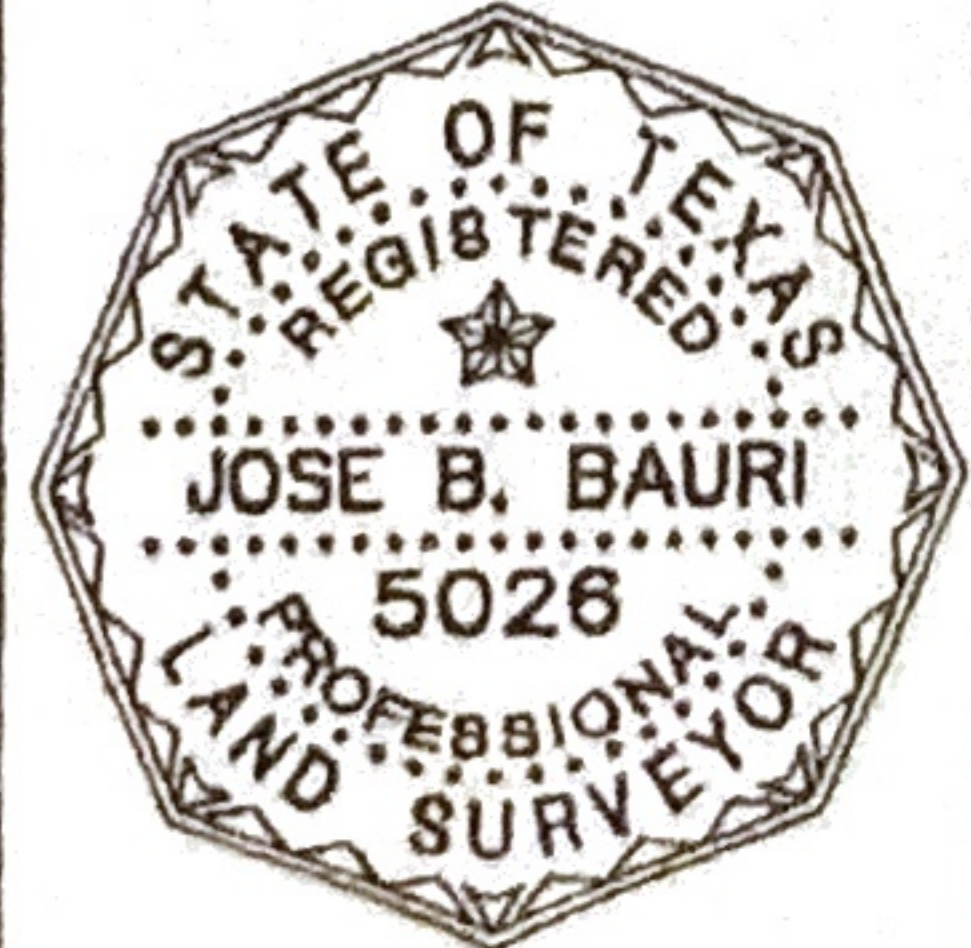

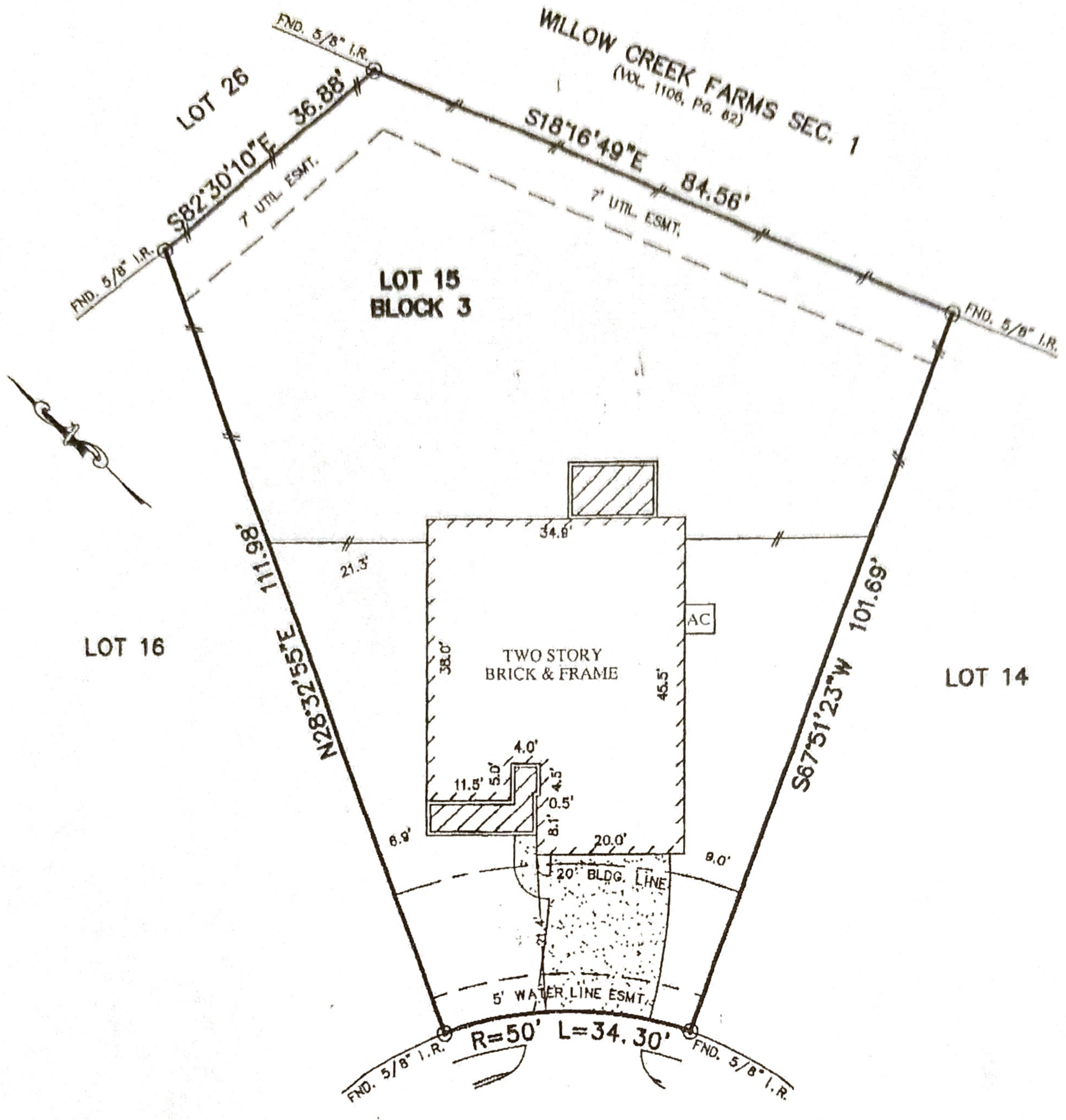

**WALDEN FARMS LANE
(CUL-DE-SAC)**

Rolando Soto 9/30/09

X *[Signature]*
X *[Signature]*

- NOTES:**
1. ALL BEARINGS SHOWN HEREON ARE BASED ON THE RECORDED PLAT.
 2. SUBJECT TO APPLICABLE RESTRICTIVE COVENANTS LISTED IN ITEM No.1, SCHEDULE "B" OF TITLE COMMITMENT ISSUED BY FIRST AMERICAN TITLE INSURANCE Co. UNDER G.F. No. 09001424-333.
 3. AGREEMENT WITH CENTERPOINT ENERGY HOUSTON PER VOL. 1142, PG. 543 & VOL. 1115, PG. 623, O.P.R.W.C.T.
 4. SHORT FORM BLANKET EASEMENT PER VOL. 1113, PG. 570. O.P.R.W.C.T.

FLOOD MAP:
THIS PROPERTY LIES IN ZONE "C" AS DEPICTED ON COMMUNITY PANEL No. 4806400140B, DATED: 12-18-86.
"THIS INFORMATION IS BASED ON GRAPHIC PLOTTING. WE DO NOT ASSUME RESPONSIBILITY FOR EXACT DETERMINATION"

PLAT OF SURVEY
SCALE: 1" = 20'

© 2009, ALLPOINTS SERVICES CORP., All Rights Reserved. This original work is protected under copyright laws, Title 17 U.S. Code Sections 101 & 102. All violators will be prosecuted to the extent of the law. This survey is being provided solely for the use of the recipients and no license has been created, express or implied, to copy the survey except as is necessary in conjunction with the original transaction.

FOR: ROLANDO SOTO
ADDRESS: 30010 WALDEN FARMS LANE
ALLPOINTS JOB #: RH18365 JP
G.F.: (09001424-333)



ALLPOINTS SERVICES CORP
PHONE: 713-468-7707
FAX: 713-827-1861

**LOT 15, BLOCK 3,
WILLOW CREEK FARMS, SECTION 1A,
VOL. 1138, PG. 248, OFFICIAL RECORDS,
WALLER COUNTY, TEXAS.**

I HEREBY CERTIFY THAT THIS PLAT REPRESENTS THE RESULTS OF A SURVEY MADE ON THE GROUND, ON THE 28th DAY OF JULY, 2009.

Jose B. Bauri

