

ListReport for

3411 Victorian Manor Lane,
Houston, TX 77047

3BD | 2.5BA



EVAN COMPEAN

Champions Real Estate Group
NMLS# 617930

m: (281) 901-0140 | **o:** (281) 901-0140
e: evan@thecompeangroup.com
w: www.TheCompeanGroup.com

6117 Richmond Ave Ste-120, Houston, TX 77023



STEVEN CASTANEDA

Mortgage Specialist
NMLS# 286120

m: (281) 817-6292
e: steve@triumphlending.com
w: stevecastaneda.com

12075 Spring Cypress Rd, Tomball, TX 77377
Branch NMLS# 356478



3
BED

2.5
BATH



2007
BUILT IN



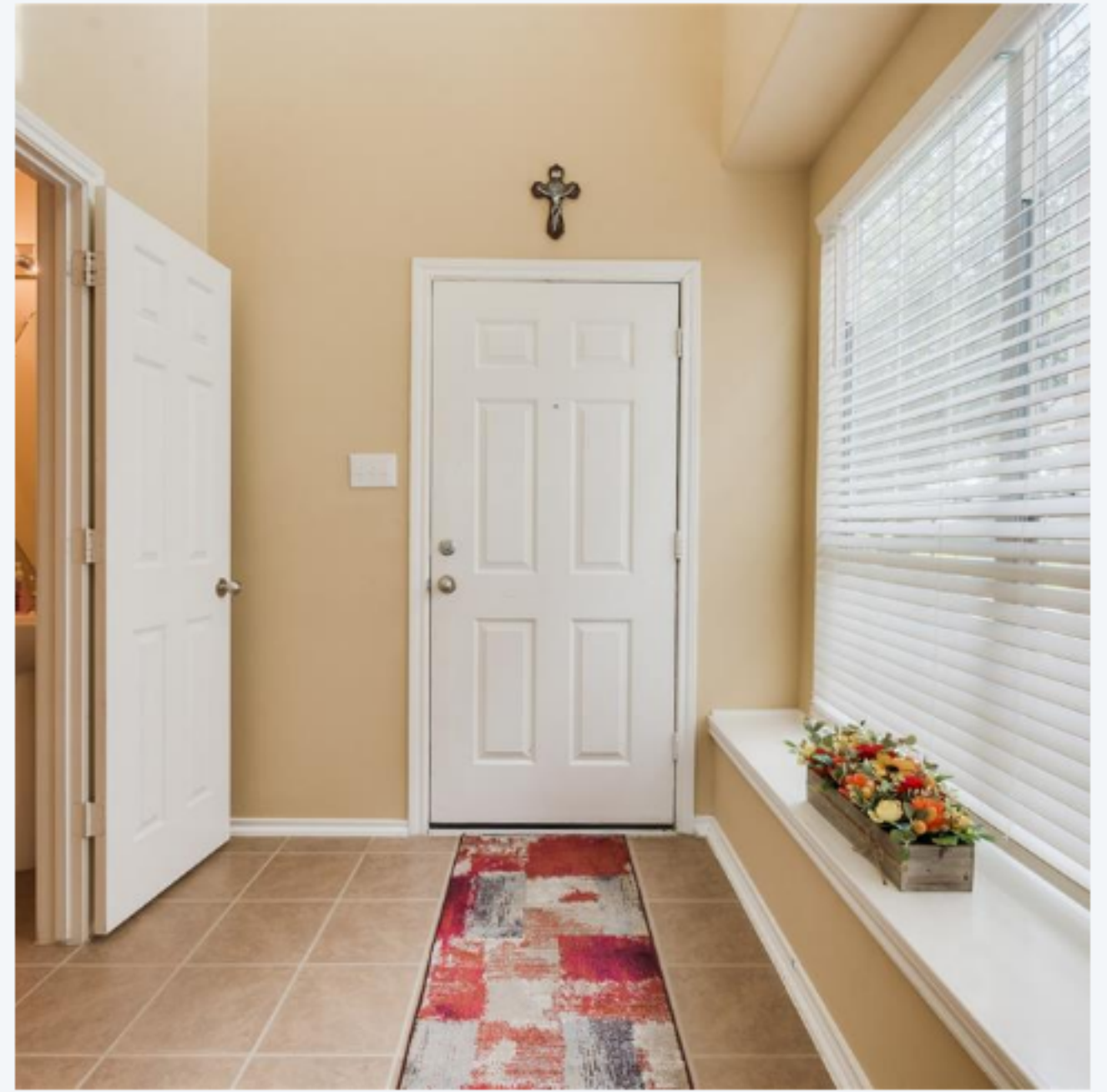

SUMMARY

3D VIRTUAL TOUR ONLINE! SHOWINGS START TUESDAY JULY 28TH DUE TO WEATHER. Upgraded and impeccably kept 3 bed/2.5 bath townhome in sought-after Brunswick Meadows. Home features a desirable open concept first floor layout with laminate & tile flooring. Light & airy living room is filled w/ spectacular natural light from the walls of windows. Freshly painted and extremely well kept. Shows like a model home. Updated Chef's kitchen is fully equipped w/ recent appliances, tons of counter/cabinet space & an attached breakfast area. Utility room conveniently located on 2nd floor! Huge fully fenced backyard and NO rear neighbors.



VERY CONVENIENT AREA

Most major services in this area are located within **3** miles.



THE GREAT OUTDOORS

This home is located near a variety of outdoor activities.



NEIGHBORHOOD EATS

This home is located near **31** moderately priced restaurants rated four stars and up.



GREAT SCHOOLS

The schools for this home are **average** for this neighborhood



3411 VICTORIAN MANOR LANE, HOUSTON, TX 77047

AREA REPORT



CONVENIENT

This home is in a **convenient** area. Some daily errands in this location **require a car** and most major services are within **3** miles.



GYM



GAS



ATM



PHARMACY



MEDICAL



0.1
MILES

1.8
MILES

1.5
MILES

1.5
MILES

2.4
MILES



MOVIE THEATER



COFFEE



CLEANERS



GROCERIES

6.3
MILES

3
MILES

3.2
MILES

2.8
MILES



3411 VICTORIAN MANOR LANE, HOUSTON, TX 77047

SCHOOL REPORT



SCHOOLS IN YOUR AREA

The assigned schools are **average** for the area. There are also **8** private schools and **5** charter schools within **5** miles.

| | | |
|------|-----------------------------------|-------------|
| PK-5 | LAW ELEMENTARY SCHOOL ASSIGNED | 3 RATING |
| 6-8 | THOMAS MIDDLE SCHOOL ASSIGNED | 2 RATING |
| 9-12 | WORTHING HIGH SCHOOL ASSIGNED | 2 RATING |





3411 VICTORIAN MANOR LANE, HOUSTON, TX 77047



OUTDOOR REPORT



THE GREAT OUTDOORS

This home is located near a variety of outdoor activities.

POPULAR

| | | |
|---|--|---------------------|
|  | GOLF COURSE CLEAR CREEK GOLF COURSE | 1.1 MILES |
|  | PARK HERMANN PARK TRAIL | 7.7 MILES |
|  | HIKING JAPANESE GARDEN AT HERMANN PARK | 8.2 MILES |

WITHIN
10 MILES

13
PARKS

11
GOLF COURSES

1
HIKING



3411 VICTORIAN MANOR LANE, HOUSTON, TX 77047

FOOD REPORT



NEIGHBORHOOD EATS

This home is located near **31** moderately priced restaurants and has an **average** variety of cuisines.

37



WITHIN 5 MILES

\$



21

\$\$



10

\$\$\$



2

\$\$\$\$

0

GOOD EATS BY CATEGORY

| | |
|-------------------|---|
| AMERICAN | 8 |
| FAST FOOD | 6 |
| ASIAN | 5 |
| PIZZA | 3 |
| BARBECUE | 3 |
| ITALIAN | 2 |
| MEXICAN | 2 |
| STEAKHOUSES | 2 |
| SPORTS BARS | 1 |
| OTHER | 5 |

To learn more about this home or obtain financing information, please contact:



EVAN COMPEAN

Champions Real Estate Group
NMLS# 617930

m: (281) 901-0140 | **o:** (281) 901-0140

e: evan@thecompeangroup.com

w: www.TheCompeanGroup.com



6117 Richmond Ave Ste-120, Houston, TX 77023



STEVEN CASTANEDA

Mortgage Specialist
NMLS# 286120

m: (281) 817-6292

e: steve@triumphlending.com

w: stevecastaneda.com



12075 Spring Cypress Rd, Tomball, TX 77377
Branch NMLS# 356478



Copyright 2020 Triumph Lending – A Division of Network Funding, LP | NMLS 2297 (www.nmlsconsumeraccess.org/EntityDetails.aspx/COMPANY/2297) 9700 Richmond Avenue, Suite 320, Houston, TX 77042 | Equal Housing Opportunity.