

PREPARED BY:

EXACTA
TEXAS SURVEYORS

www.exacta365.com
P 281.763.7766 F 281.763.7767
250 West Oak Loop - Cedar Creek, Texas 78612

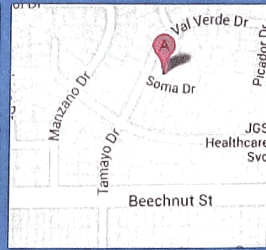

PROPERTY ADDRESS: 7919 TAMAYO DRIVE HOUSTON, TEXAS 77083

SURVEY NUMBER: 1308.1657

FIELD WORK DATE: 8/15/2013

REVISION DATE(S): (REV.0 8/15/2013)

1308.1657
BOUNDARY SURVEY
FORT BEND COUNTY

TABLE:

- L1 N 66°08'35" W 24.89' (P)
N 64°49'27" W 24.41' (M)
- L2 N 21°29'43" W 14.23' (P)
N 25°28'40" W 14.29' (M)
- L3 N 23°04'12" E 56.17' (P)
N 23°00'32" E 56.43' (M)

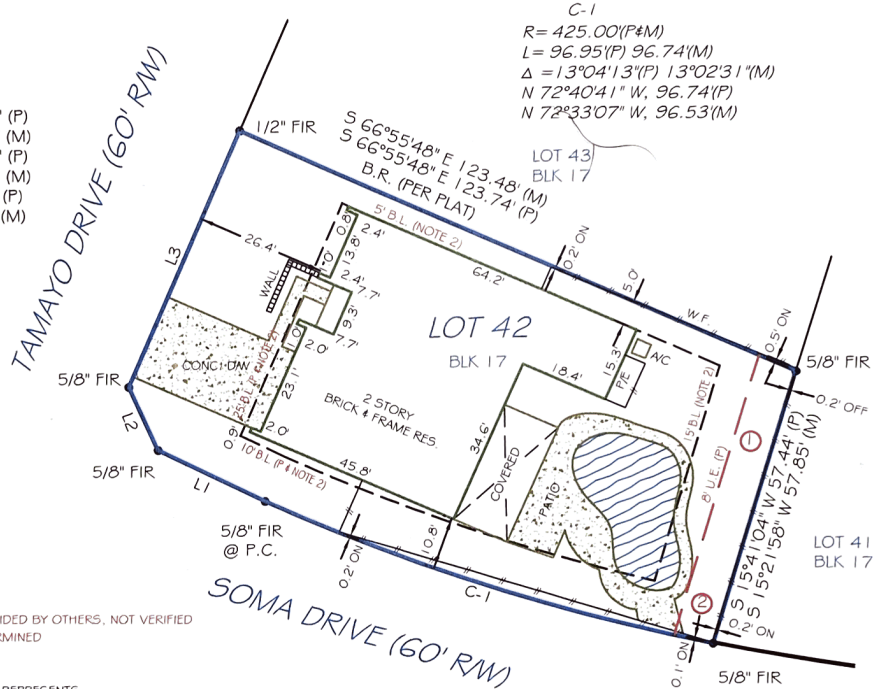

NOTES:
SETBACK INFORMATION PROVIDED BY OTHERS, NOT VERIFIED
FENCE OWNERSHIP NOT DETERMINED

I HEREBY CERTIFY THAT THIS PLAT REPRESENTS
THE RESULTS OF A SURVEY MADE ON THE
GROUND ON THE 15th DAY OF AUGUST 2013.

NOTES:

- 1.) SUBJECT TO APPLICABLE RESTRICTIVE COVENANTS RECORDED IN VOL. 21, PG. 38, VOL. 729, PG. 832, VOL. 798, PG. 256, VOL. 801, PG. 105, CLERK'S FILE NOS. 2001120313, 2011122638, 2011122639 THROUGH 2011122643, 2012012030, AND 2012059182.
- 2.) BUILDING SETBACK LINE PER VOL. 798, PG. 256 AND VOL. 801, PG. 105 (SHOWN HEREON).
- 3.) UNDERGROUND ELECTRIC AGREEMENT PER VOL. 788, PG. 515. (BLANKET TYPE AGREEMENT).



[Handwritten signature]



GRAPHIC SCALE (In Feet)
1 inch = 30' ft.



Use of This Survey for Purposes other than Intended, Without Written Verification, will be at the User's Sole Risk and Without Liability to the Surveyor.
Nothing hereon shall be Construed to Give ANY RIGHTS or Benefits to Anyone Other than those Certified.

FLOOD INFORMATION:

BY PERFORMING A SEARCH WITH THE LOCAL GOVERNING MUNICIPALITY OR WWW.FEMA.GOV, THE PROPERTY APPEARS TO BE LOCATED IN ZONE X. THIS PROPERTY WAS FOUND IN FORT BEND COUNTY, COMMUNITY NUMBER PANEL NOT PRINTED, DATED .

POINTS OF INTEREST

1. WOOD FENCE OVER 8' U.E. (P)
2. PATIO OVER 8' U.E. (P)

CLIENT NUMBER: 56002

DATE: 8/15/2013

BUYER: Marcus Hollander

SELLER: CARTUS FINANCIAL CORPORATION (CARTUS# 2375006)

CERTIFIED TO: MARCUS HOLLANDER, TEXAS AMERICAN TITLE COMPANY; TITLE RESOURCES GUARANTY COMPANY,

This is page 1 of 2 and is not valid without all pages.

SURVEY COORDINATED BY:



P 866-772-8813 F 215-359-1733
www.truelinetech.com

EXACTA
Texas Surveyors, Inc.

LB# 101739-00

www.exactalands.com
P866-735-1916 • F866-744-2882
13492 Research Boulevard, Suite 120-402 • Austin, TX 78750