

GENERAL NOTES

1. THIS PROPERTY IS SUBJECT TO ADDITIONAL EASEMENTS OR RESTRICTIONS OF RECORD.
2. CARTER AND CLARK LAND SURVEYORS IS UNABLE TO WARRANT THE ACCURACY OF BOUNDARY INFORMATION, STRUCTURES, EASEMENTS, AND BUFFERS THAT ARE ILLUSTRATED ON THE SUBDIVISION PLAT.
3. UTILITY EASEMENT HAS NOT BEEN FIELD VERIFIED BY SURVEYOR. CONTACT UTILITY CONTRACTOR FOR LOCATION PRIOR TO CONSTRUCTION. (IF APPLICABLE)
4. THIS PLAT IS FOR EXCLUSIVE USE BY CLIENT. USE BY THIRD PARTIES IS AT THEIR OWN RISK.
5. DIMENSIONS FROM HOUSE TO PROPERTY LINES SHOULD NOT BE USED TO ESTABLISH FENCES.
6. THIS PLAT HAS BEEN CALCULATED FOR CLOSURE AND IS FOUND TO BE ACCURATE WITHIN ONE FOOT IN 45,176 FEET.
7. THE FIELD DATA UPON WHICH THIS PLAT IS BASED HAS A CLOSURE PRECISION OF ONE FOOT IN 10,000+ FEET AND AN ANGULAR ERROR OF 7 SECONDS PER ANGLE POINT AND WAS ADJUSTED USING THE COMPASS RULE.
8. EQUIPMENT USED: TOPCON APL1 TOTAL ROBOTIC STATION.

Curve	Radius	Length	Chord	Chord Bear.
C1	25.00'	21.03'	20.41'	S 68°31'03" E
C2	25.00'	35.69'	32.73'	S 03°31'45" E
C3	325.00'	95.11'	94.77'	S 28°58'49" W

Course	Bearing	Distance
L1	S 44°25'21" E	15.52'

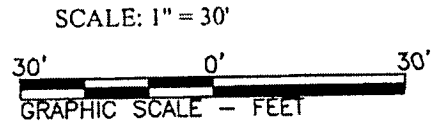

ADDRESS: 1103 HONEY ROSE COURT

AREA: 9,205 S.F. ~ 0.21 ACRES

PLAT NO. 20170086

MFE: 92.45'

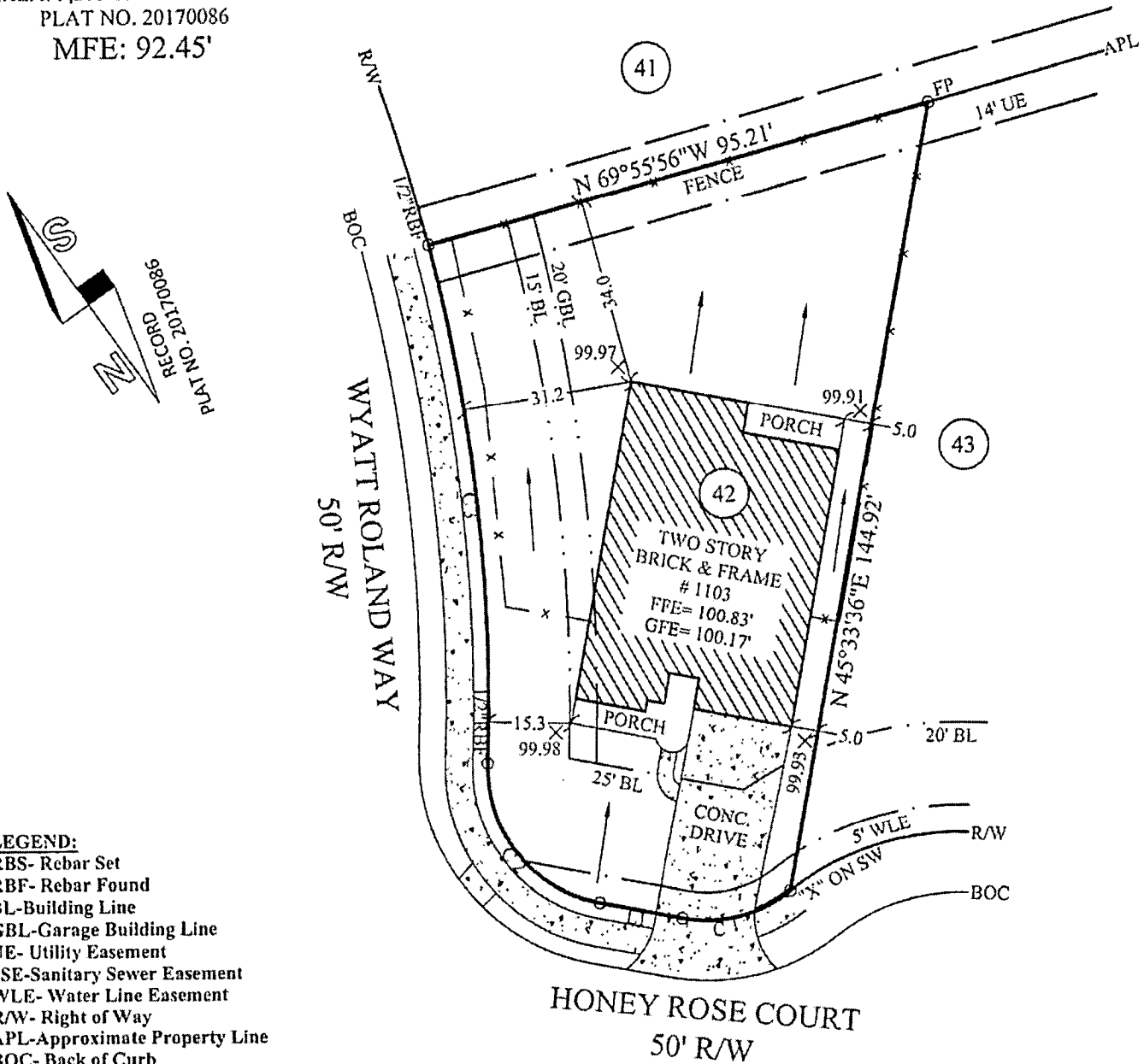

LEGEND:

- RBS- Rebar Set
- RBF- Rebar Found
- BL-Building Line
- GBL-Garage Building Line
- UE- Utility Easement
- SSE-Sanitary Sewer Easement
- WLE- Water Line Easement
- R/W- Right of Way
- APL-Approximate Property Line
- BOC- Back of Curb
- MFE-Minimum Finished Floor
- GFE- Garage Floor Elevation
- FFE- Finished Floor Elevation
- X- Fence
- FP- Fence Post



COMMON PRIVACY
FENCES CONSTRUCTED
BY BUILDER

NOTE: BASE ELEVATION IS ASSUMED.
(FOR REFERENCE ONLY)

IN MY OPINION, THIS PLAT IS A CORRECT REPRESENTATION OF THE LAND PLATTED AND HAS BEEN PREPARED WITHIN THE MINIMUM STANDARDS AND REQUIREMENTS OF LAW.

SURVEY FOR:
DR HORTON

SUBDIVISION: HARVEST GREEN
LOT: 42 BLOCK: 1 SECTION 15
FORT BEND COUNTY, TEXAS

FIELD WORK DATE: 01/04/2018
20180100205 DRH DB: RR FC: JM

CARTER & CLARK
LAND SURVEYORS AND PLANNERS

2780 Peachtree Industrial Boulevard
Duluth, GA 30097
Ph: 770.495.9793
Toll Free: 866.637.1048
www.carterandclark.com
FIRM LICENSE: 10193759

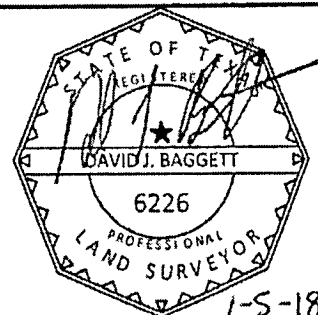

1-5-18