

OF NO. 13-156385-KW CAPITAL TITLE
 ADDRESS: 29026 DEL LAGO COURT
 HUFTMAN, TEXAS 77336
 BORROWER: ERIC T. LEISURE AND
 PATRICIA J. LEISURE

LOT 3, BLOCK 7
 COMMONS OF LAKE HOUSTON
 SECTION 4

ACCORDING TO THE MAP OR PLAN THEREOF RECORDED
 UNDER FILM CODE NO. 397026 OF THE MAP RECORDS
 OF HARRIS COUNTY, TEXAS

NOTE: ON SITE SEWERAGE FACILITY PER CC NO. V815152.

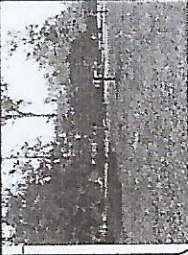

THIS PROPERTY DOES NOT LIE WITHIN THE
 FLOOD HAZARD ZONE PER FIRM
 MAP REVISION: 06/18/2007
 BASED ONLY ON VISUAL EXAMINATION OF MAPS
 ACCURACIES OF FEMA MAPS ARE NOT GUARANTEED
 REPRESENTATION WITHOUT DETAILED FIELD STUDY.

A SUBSURFACE INVESTIGATION
 WAS BEYOND THE SCOPE OF THIS SURVEY

D.C.L.-DIRECTIONAL CONTROL LINE
 RECORD DRAWING: P.C. NO. 397026 H.C.M.R.

I HEREBY CERTIFY THAT THIS SURVEY WAS MADE
 IN ACCORDANCE WITH THE RULES OF PRACTICE
 AND ETHICS OF THE PROFESSION OF SURVEYING
 AND THAT THE SURVEY REPRESENTS THE FACTS FOUND AT THE
 TIME OF THE SURVEY AND IS NOT TO BE CONSIDERED
 A GUARANTEE OF ACCURACY OR A WARRANTY OF ANY
 KIND EXCEPT AS SHOWN HEREON. THIS SURVEY IS
 INTENDED TO BE USED FOR THE PURPOSES AND
 ABSTRACTING PROVIDED IN THE ABOVE
 REFERENCED TITLE COMMITMENT WAS RELEASSED
 UPON THE PREPARATION OF THIS SURVEY.

CONTRACT NO. 1578
 PROFESSIONAL LAND SURVEYOR
 NO. 4628 P. 03179
 MARCH 28, 2011

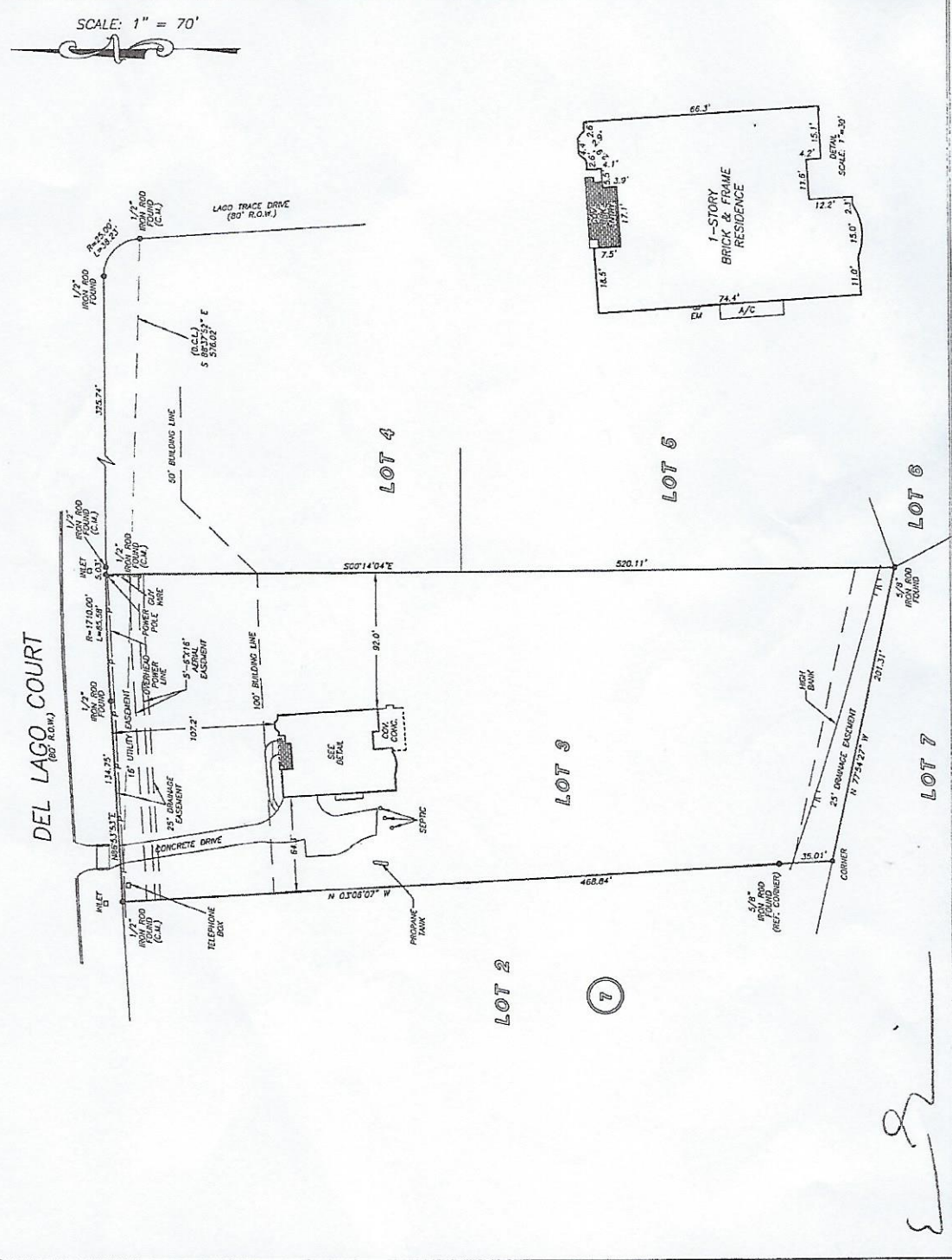

PRECISION
 surveyors



Capital Title
 A Subsidiary Company
 SANDY LEE
 281-812-9599

KELLER
 WILLIAMS
 REALTY
 DORIS EDDY
 832-445-7624



1-800-LANDSURVEY
 www.precisionsurveyors.com
 281-493-1586 FAX 281-493-1887
 450 HINDENTALE STREET SUITE 150 HOUSTON, TEXAS 77059
 17714 104 441 SUITE 608 SAN ANTONIO, TEXAS 78217