

20' HARRIS COUNTY ESMT.
(F.N. X035509)

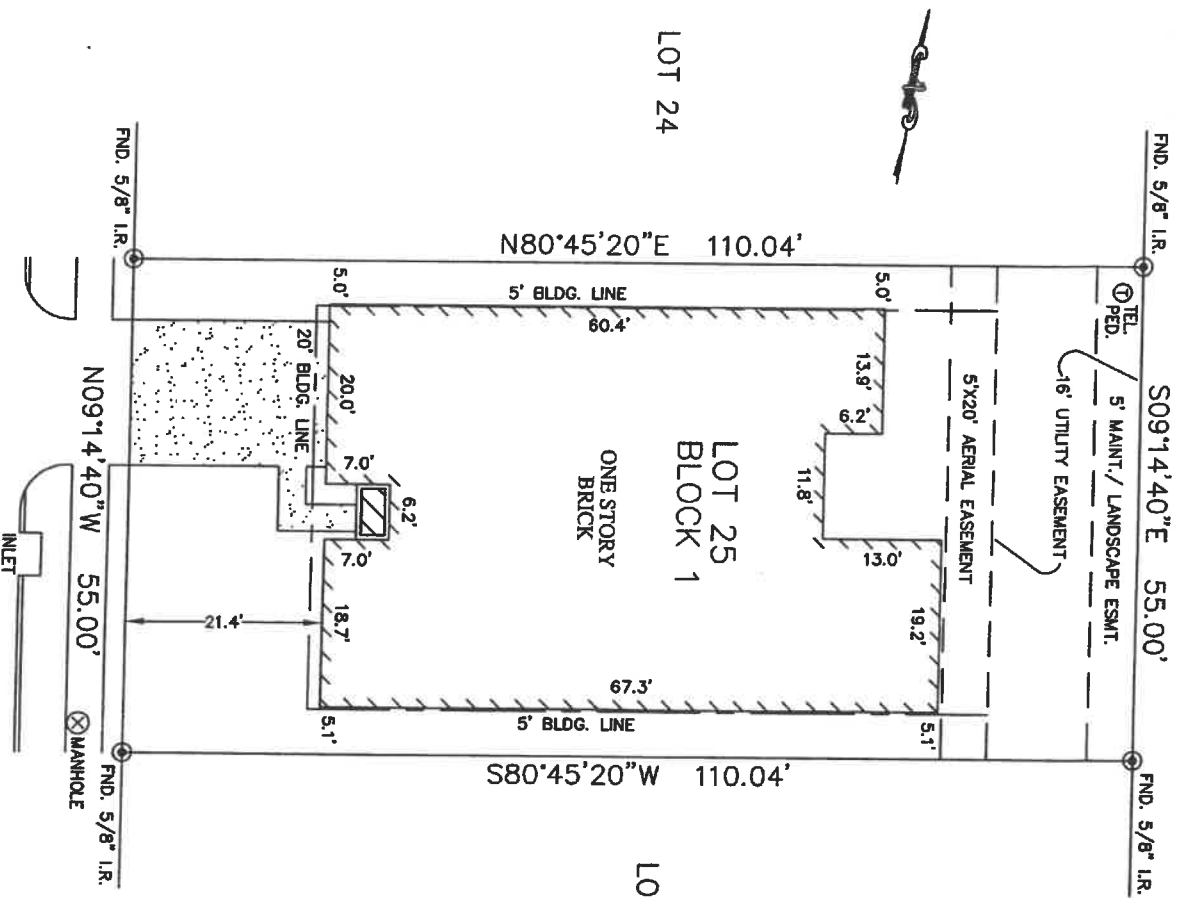

ROSEMARY DRIVE
(50' R.O.W.)

PLAT OF SURVEY
SCALE: 1" = 20'

- NOTES:
1. ALL BEARINGS SHOWN HEREON ARE BASED ON THE RECORDED PLAT.
 2. SUBJECT TO APPLICABLE RESTRICTIVE COVENANTS LISTED IN ITEM NO.1, SCHEDULE "B" OF TITLE COMMITMENT ISSUED BY TITLE RESOURCES GUARANTY CO. UNDER G.F. NO. 1456-09-2712.
 3. BLANKET ESMT. FOR CENTERPOINT ENERGY PER C.F. NO. X596032.
 4. AGREEMENT FOR UNDERGROUND ELECTRIC SERVICE PER C.F. NO. 20080198127.
 5. BLDG. LINE SET BACK (S' SIDE) AND MAINT./LANDSCAPE ESMT. (S' REAR) PER C.F. NO. V413993.
 6. SHORT FORM BLANKET ESMT. PER C.F. NO. 20080268710.

FLOOD MAP:
THIS PROPERTY LIES IN ZONE "X"
AS DEPICTED ON COMMUNITY PANEL
NO. 48201 C 0755 L, DATED: 06-18-07.
THIS INFORMATION IS BASED ON GRAPHIC PLOTTING.
WE DO NOT ASSUME RESPONSIBILITY FOR EXACT
DETERMINATION

© 2009, ALLPOINTS SERVICES, CORP. All Rights Reserved. This original work is protected under copyrights laws, Title 17 U.S. Code Sections 101 & 102. All violators will be prosecuted to the extent of the law. This survey is being provided solely for the use of the recipients and no license has been created, express or implied, to copy the survey except as is necessary in conjunction with the original transaction.

FOR: JAMIE A. COLEMAN
ANETTE C. COLEMAN
ADDRESS: 8322 ROSEMARY
DRIVE
ALLPOINTS JOB #: LL22163 JP
G.F.: (1456-09-2712)

LOT 25, BLOCK 1,
SPRINGFIELD ESTATES SUBDIVISION, SEC. 7,
FILM CODE NO. 625036, MAP RECORDS,
HARRIS COUNTY, TEXAS.

I HEREBY CERTIFY THAT THIS PLAT REPRESENTS THE
RESULTS OF A SURVEY MADE ON THE GROUND, ON THE 16th
DAY OF DECEMBER, 2009.



ALLPOINTS
SERVICES CORP
PHONE: 713-468-7707
FAX: 713-827-1861

Jane B. Bauer

