

Russell Brown et al
 0.378 Ac
 Vol. 328, Page 437 O.R.

PLAT OF SURVEY

Showing those tracts being 20.0 acre Tract 1, 32.9 acre Tract 2, and 2.0 acre Tract 3 described in Special Warranty Deed recorded in Vol. 147, Page 927 and the residue of that 5.0 acre tract described in General Warranty Deed recorded in Vol. 575, Page 42 of the Official Records.

JAMES ELLISON SURVEY, A-148
 UP SHUR COUNTY, TEXAS

o Denotes found 1/2" rebar, except as noted.

Scale: 1" = 200'
 Job No. 050575

See Field Notes of this survey for a written boundary description.

Metes of Plum Road

TANGENT	BEARING	LENGTH
T1	N03°00'04"E	115.32'
T2	N01°53'04"E	374.52'
T3	N02°18'51"E	241.49'
T4	N00°45'40"E	169.71'
T5	N00°43'23"W	253.43'
T6	N01°56'03"W	317.82'
T7	N00°06'31"E	509.85'
T8	N00°18'50"W	19.39'
T9	N00°10'59"E	486.17'

Metes of Lemon Road

T10	S78°28'00"E	83.43'
T11	S24°17'49"E	60.15'
T12	S40°19'23"E	113.09'
T13	S43°32'51"E	436.39'
T14	S39°58'41"E	686.11'
T15	S59°38'57"E	60.07'
T16	S46°16'20"E	107.10'
T17	S72°53'45"E	110.43'

54.407 Taxable
 1.90 in Road
 56.307 A C

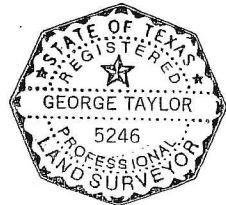
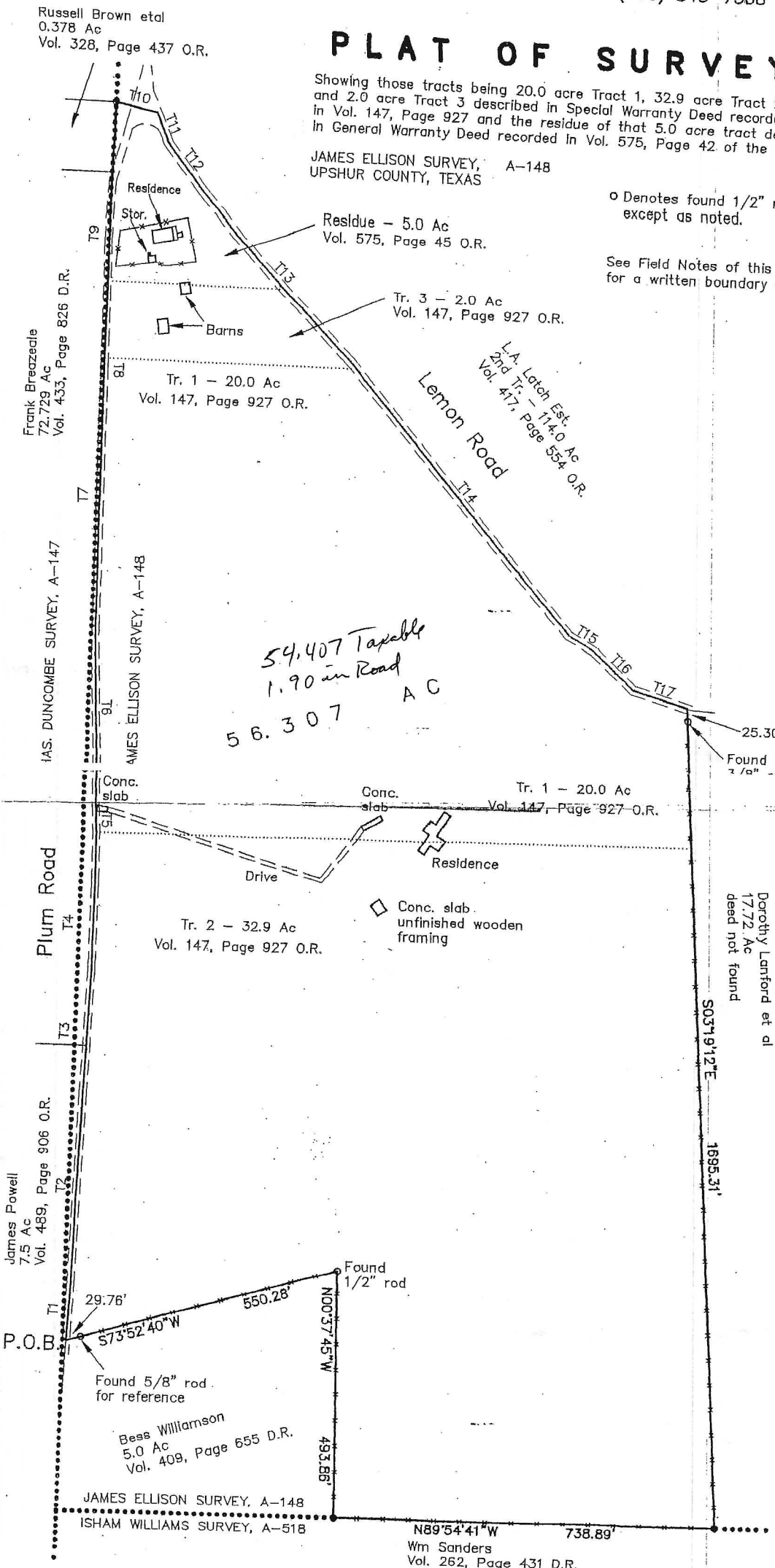

SURVEYED MAY 2005 BY

George Taylor
 GEORGE TAYLOR, R.P.L.S. No. 5246