

CURVE TABLE		
CURVE	RADIUS	CHORD BEARING AND DISTANCE
C1	50.00	45.92 77'
LINE TABLE		
LINE	BEARING	DISTANCE
1	S 1° 12' 28" E	4.52

San Jacinto River Authority
 Tract E, 3.0732 Acres
 C.C.F.N. 2000-065341 M.C.R.P.R.

- Notes:
1. Bearings are based upon the North line of Lot 34 per recorded plat.
 2. All 1/2" I.R.'s set with cap stamped "Jeffrey Moon R.P.L.S. 4639".
 3. This survey was done without the benefit of a title report that would reflect any Easements, Building lines, or other restrictions.

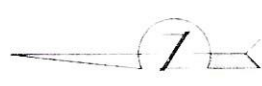

Lake Conroe

Lot 35

Lot 33

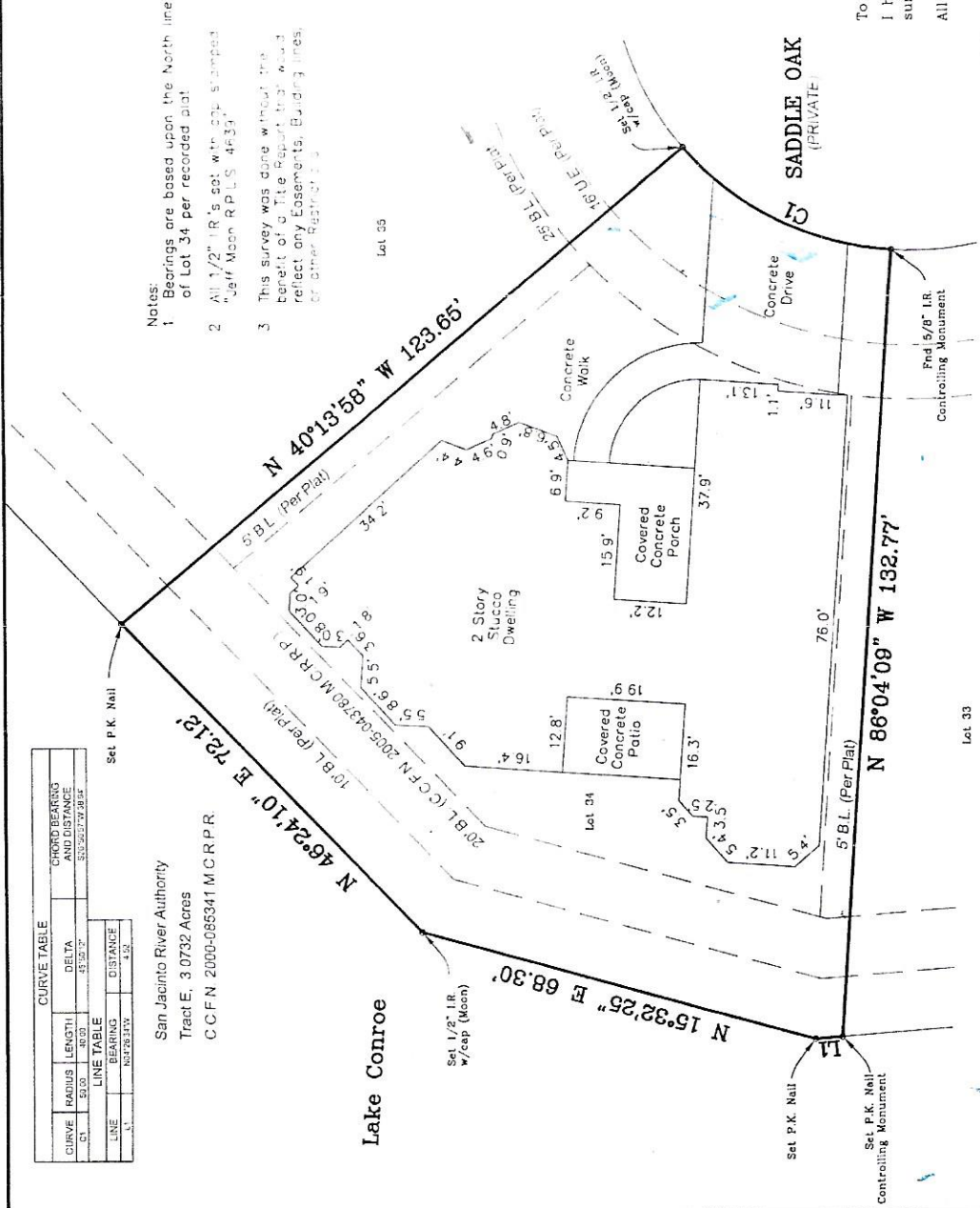

LAND SURVEY
 LOT 34, BLOCK 1
 WATER OAK, SECTION 1

A SUBDIVISION IN THE WILLIAM C CLARK SURVEY, A - 6

MONTGOMERY COUNTY, TEXAS REF. Cab. 9, Sht. 21-22, MAP RECORDS
 Scale 1" = 20' Date June 6, 2006
 Address Saddle Oak, Montgomery, Texas 77356

5 SADDLE OAK
 (PRIVATE)

To Little Princess _____ Exclusively,
 I hereby state that this plat is a true representation of a ground survey made under my direct supervision.
 All rights reserved Copyright 2010 Jeffrey Moon & Assoc., Inc. ©



GP# File #09-T-100 Book 112 Pg. 93
 JEFFREY MOON & ASSOC., INC., P.O. Box 2501, Conroe, TX. 77305
 (936) 756-5266 Fax (936) 756-5281