

LANDSCAPE/DETENTION/DRAINAGE RESERVE

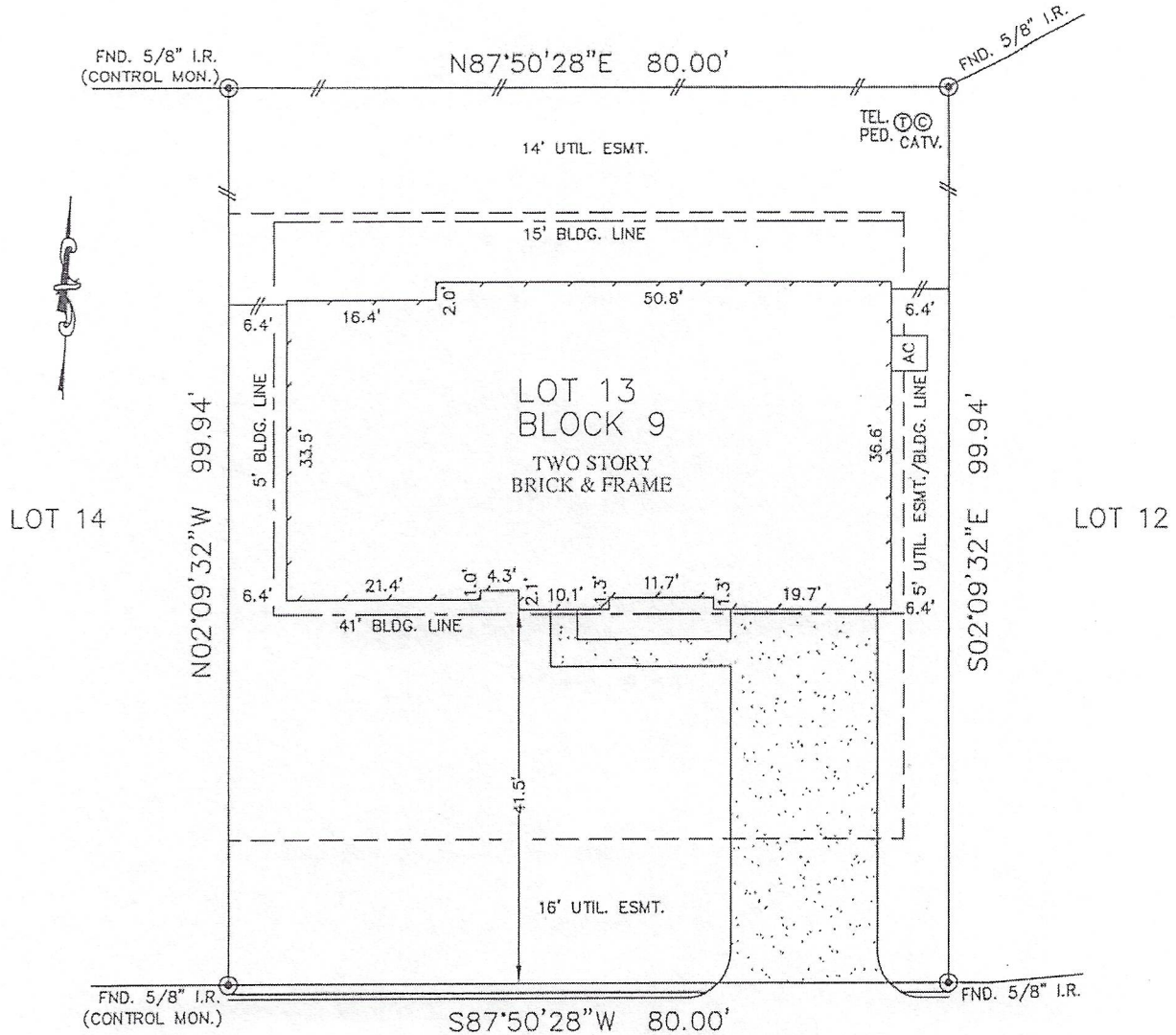

LOT 14

LOT 12

MISTY WILLOW LANE
(28' PRIVATE STREET)

RTAS

Sarah Slusser

NOTES:

1. ALL BEARINGS SHOWN HEREON ARE BASED ON THE RECORDED PLAT.
2. SUBJECT TO APPLICABLE RESTRICTIVE COVENANTS LISTED IN ITEM No. 1, SCHEDULE "B" OF TITLE COMMITMENT ISSUED BY OLD REPUBLIC NATIONAL TITLE INSURANCE Co. UNDER G.F. No. 015331.
3. AGREEMENT WITH CENTERPOINT ENERGY HOUSTON PER H.C.C.F. No. X-695226.

PLAT OF SURVEY

FLOOD MAP:
THIS PROPERTY LIES IN ZONE "X"
AS DEPICTED ON COMMUNITY PANEL
No. 48201C 00230 L, DATED: 06-18-07

THIS INFORMATION IS BASED ON GRAPHIC PLOTTING.