

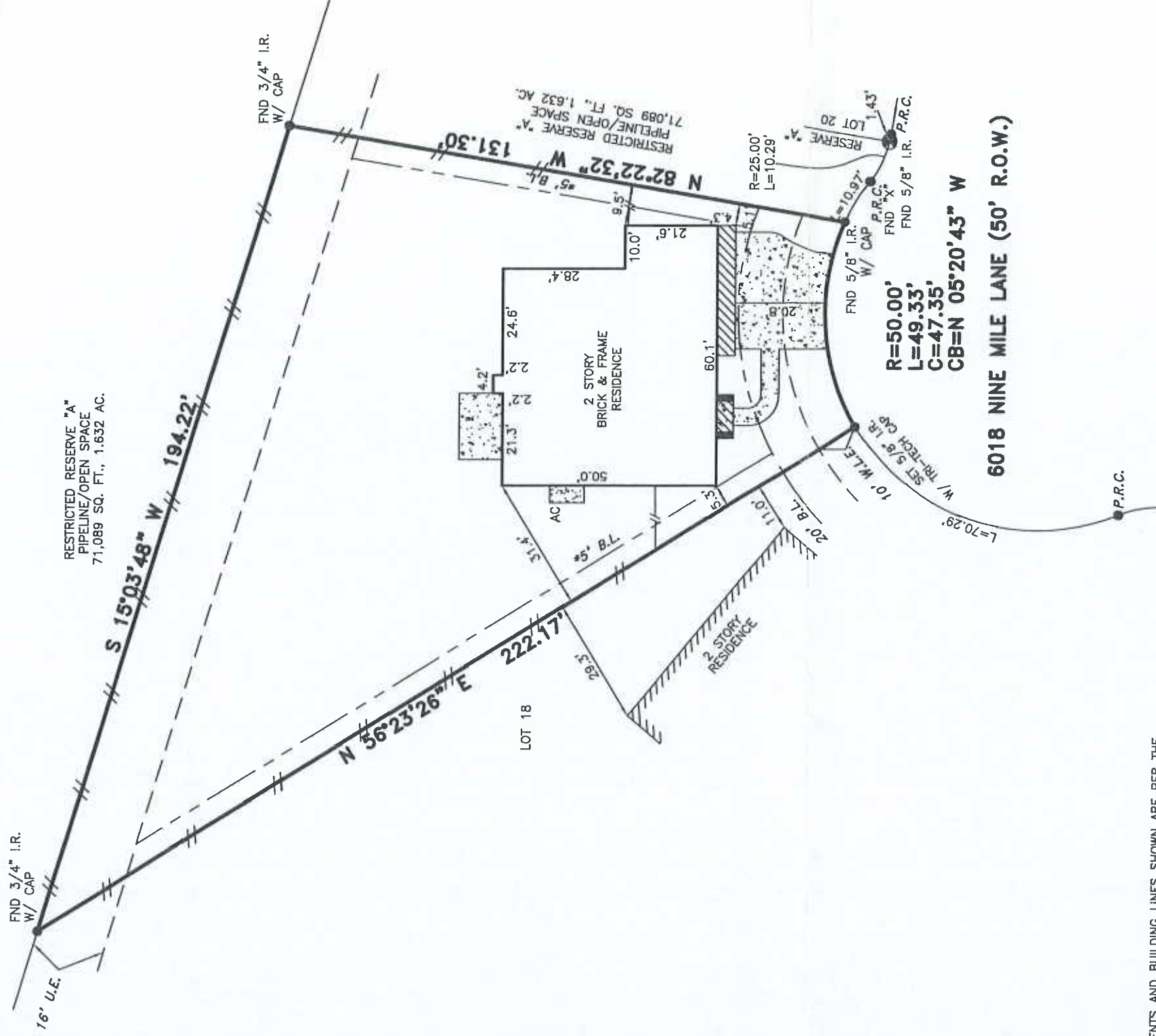

TRI-TECH SURVEYING CO, L.P.

10401 WESTOFFICE DRIVE HOUSTON, TEXAS. 77042

PHONE: (713) 667-0800



ALL EASEMENTS AND BUILDING LINES SHOWN ARE PER THE RECORDED PLAT UNLESS OTHERWISE NOTED.

*CITY OF MISSOURI CITY ORDINANCES

**DEED RESTRICTIONS PER F.B.C. FILE NOS. 9670899 & 9734406

ALL FOUND ROD CAPS ARE "LJA ENGINEERING" UNLESS OTHERWISE NOTED.

A DRAINAGE EASEMENT 20' ON EACH SIDE OF THE CENTERLINE OF ALL NATURAL DRAINAGE COURSES IN THE ADDITION AS SHOWN ON RECORDED PLAT OF SAID ADDITION.

RESTRICTIVE COVENANTS AND EASEMENTS AS DEFINED PER PLAT NO. 20050085, P.R.F.C.TX., F.B.C. FILE NOS. 9670899, 9734406, 1999111835, 2002105008, 2005054269, 2005054270, 2005091576, 2005096634, 2005100295, 2005100317, 2007037180

BEARINGS REFERENCED TO: PLAT NORTH.

NOTE: PROPERTY SUBJECT TO RECORDED RESTRICTIONS, REGULATIONS, & ORDINANCES IF ANY.

FLOOD INFORMATION PROVIDED HEREON IS BASED ON SCALING THE LOCATION OF THE SUBJECT TRACT ON THE FLOOD INSURANCE RATE MAPS (F.I.R.M.'s). THE INFORMATION SHOULD BE USED TO DETERMINE FLOOD INSURANCE RATES ONLY AND IS NOT INTENDED TO IDENTIFY SPECIFIC FLOODING CONDITIONS. WE ARE NOT RESPONSIBLE FOR THE F.I.R.M.'s ACCURACY.

ZONE "X500" PER LOMR CASE NO. 02-06-266P, DATED 8-22-02.

THIS SURVEY IS VALID ONLY WITH ORIGINAL SIGNATURE AND EMBOSSED SEAL. THIS SURVEY IS VALID FOR THIS TRANSACTION ONLY. © 2007, TRI-TECH SURVEYING CO., L.P.

LEGEND

- CONCRETE
- COVERED
- ASPHALT
- REVISION
- IRON FENCE
- WOOD FENCE
- CONTROLLING MONUMENT
- CHAIN LINK FENCE

I, the undersigned registered professional land surveyor, do hereby state that the plat shown hereon represents a boundary survey made on the ground under my guidance and supervision on the tract or parcel of land, according to the map or plat thereof, indicated below.

BOUNDARY SURVEY OF

ADDRESS: 6018 NINE MILE LANE

LOT: 19 BLOCK: 2 OF: SIENNA VILLAGE OF ANDERSON SPRINGS SECTION THREE-B

RECORDED IN PLAT NO.: 20050085

PLAT RECORDS FORT BEND COUNTY, TX

BORROWER: ODON BELMAREZ, III AND YVONNE E. SILVA

TITLE COMPANY MTH TITLE COMPANY, L.C.

G.F.# 06360165

SURVEYED FOR: MERITAGE CORPORATION/LEGACY & HAMMONDS HOMES

F.I.R.M. MAP NO. 48157C PANEL# 0270J ZONE "X500" *REVISED 1-3-97

DATE: 09-17-07 SCALE: 1" = 30' T.T. JOB #: L7001-07 MERITAGE JOB #: 65530640178

drawn by: ME DOBSON

09-26-07

SURVEYOR REGISTRATION