

Clay & Leyendecker, Inc.
 Consulting Engineers & Surveyors
 1350 Ave. D / Katy, Texas 77493 / (281) 391-0173
 Copyright © 2008 Clay & Leyendecker, Inc. All rights reserved.

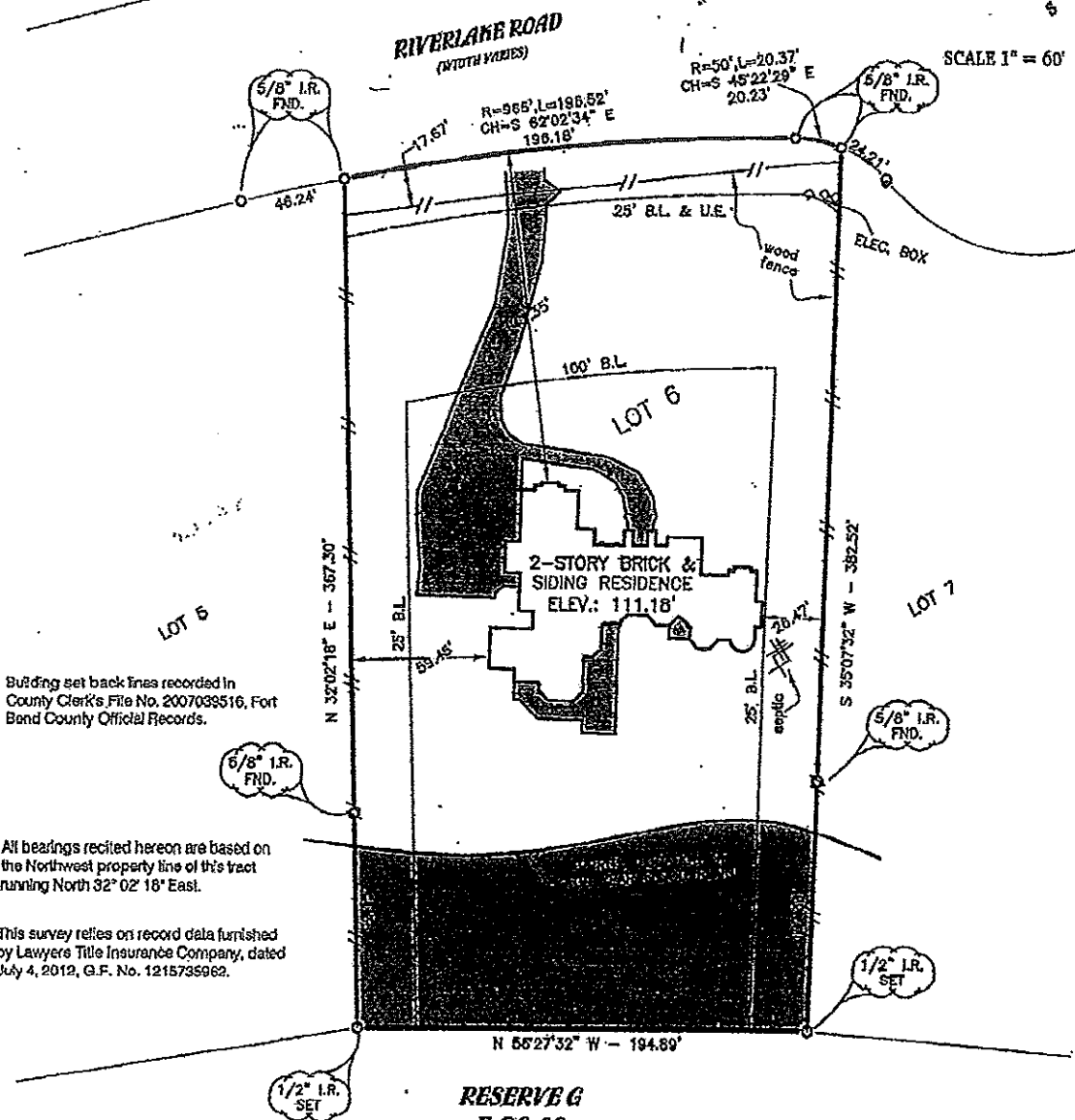

SCALE 1" = 60'



Building set back lines recorded in County Clerk's File No. 2007038516, Fort Bend County Official Records.

All bearings recited hereon are based on the Northwest property line of this tract running North 32° 02' 18" East.

This survey relies on record data furnished by Lawyers Title Insurance Company, dated July 4, 2012, G.F. No. 1215735962.

RESERVE G
5.86 AC.

PLAT OF SURVEY

The Undersigned does certify that the above is an accurate plat of the property known as 31311 Riverlake Road and being Lot 6, Block 2, Fulbrook Section 5A, the correct map of which is recorded in Slide No. 2007/26 Fort Bend County Plat Records. This plat represents a survey on the ground, at which time there were no discrepancies, conflicts, encroachments, or easements on the ground except as shown hereon:

The shaded portion of this property is in the 100 year Flood Plain, according to the Fort Bend County, Texas Flood Plain Map Community Panel No. 48167C0075 J dated January 3, 1997.

Scale: 1" = 60'
 Date: 07-23-08 *Revised: 08-30-12
 Dwn. By: RR *UPDATED: 08-23-12
 File: 12-127A
 (COORD. FILE: 08-048)



[Signature]

For Clay & Leyendecker, Inc.
 David Leyendecker, R.P.L.S.
 Texas Registration No. 2085

This survey is valid only with an original signature.