

GF NO. 1017059-H077 FIRST AMERICAN TITLE  
 ADDRESS: 7215 SANDY ISLE LANE  
 SPRING, TEXAS 77389  
 BORROWER: KYLE PURVIS AND  
 MARK K. PURVIS

SCALE: 1" = 25'

LOT 14, BLOCK 1  
 AUGUSTA PINES, SECTION 5

ACCORDING TO THE MAP OR PLAT THEREOF RECORDED  
 IN VOLUME 524, PAGE 121, OF THE MAP RECORDS  
 OF HARRIS COUNTY, TEXAS

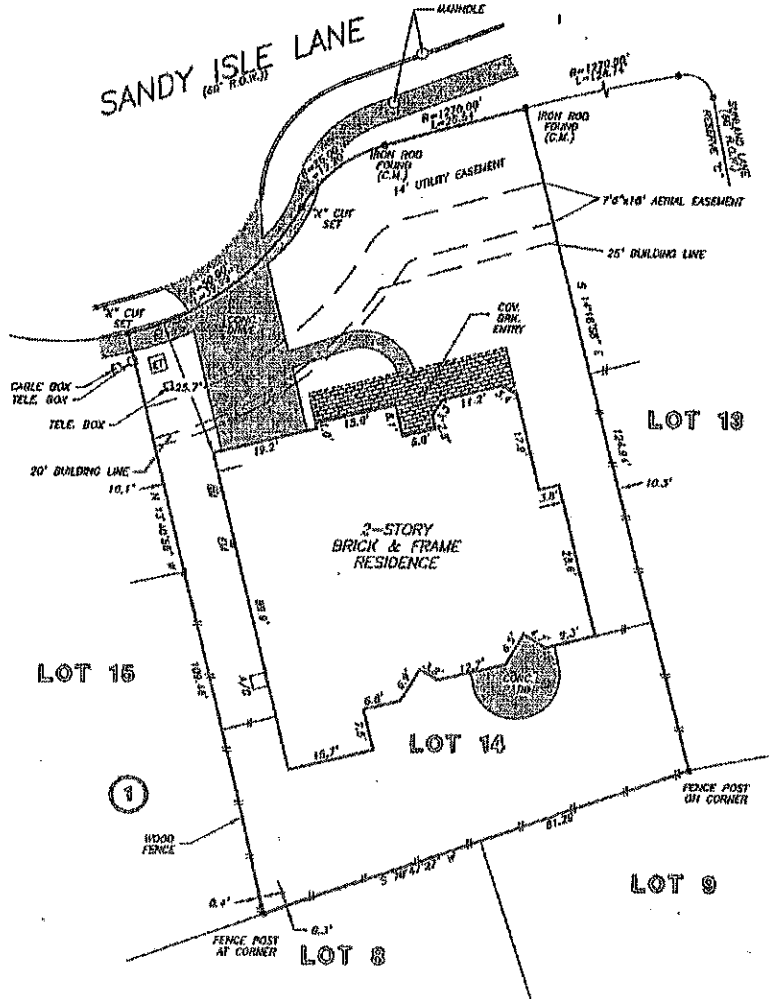

THIS PROPERTY DOES NOT LIE WITHIN THE  
 100 YEAR FLOOD PLAIN AS PER FIRM  
 PANEL NO. 40201C 0070 J  
 MAP REVISION: 11/06/1986  
 ZONE X  
 BASED ONLY ON VISUAL EXAMINATION OF MAPS.  
 INACCURACIES OF FEMA MAPS PREVENT EXACT  
 DETERMINATION WITHOUT DETAILED FIELD STUDY

A SUBSURFACE INVESTIGATION  
 WAS BEYOND THE SCOPE OF THIS SURVEY

RECORD BEARING: VOL. 524, PG. 121, H.C.M.R.

NOTE: AGREEMENT BY AND BETWEEN DEVELOPER AND CENTER-  
 POINT ENERGY FOR INSTALLATION OF UNDERGROUND  
 ELECTRICAL DISTRIBUTION SYSTEM OF NO. W790333.

I HEREBY CERTIFY THAT THIS SURVEY WAS MADE  
 ON THE GROUND, THAT THIS PLAT CORRECTLY  
 REPRESENTS THE FACTS FOUND AT THE  
 TIME OF SURVEY AND THAT THERE ARE NO  
 ENCROACHMENTS APPARENT ON THE GROUND,  
 EXCEPT AS SHOWN HEREON. THIS SURVEY IS  
 CERTIFIED FOR THIS TRANSACTION ONLY AND  
 ABSTRACTING PROVIDED IN THE ABOVE  
 REFERENCED TITLE COMMITMENT WAS RELIED  
 UPON IN PREPARATION OF THIS SURVEY.

**PRECISION SURVEYORS**  
 PROFESSIONAL LAND SURVEYS  
 1-800-LANDSURVEY 281-496-1586  
 1-800-526-3787 FAX 281-496-1887  
 14825 NEUSAR DR. SUITE 2100 HOUSTON, TEXAS 77079

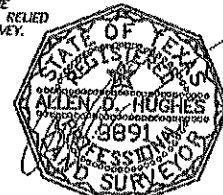

ALLEN D. HUGHES  
 PROFESSIONAL LAND SURVEYOR  
 NO. 3881  
 JOB NO. 06-01152FS  
 MAY 14, 2007

DRAWN BY: BK