

BEARINGS ARE BASED ON THE RECORDED SUBDIVISION PLAT.

CM DENOTES CONTROLLING MONUMENT.

○ DENOTES 1/2" IRON ROD FOUND, EXCEPT AS NOTED.

-E- DENOTES ELECTRIC LINE.

-X- DENOTES FENCE LINE.

NOTE: THIS SURVEY DOES NOT CERTIFY TO ANY PROPERTY ADDRESS.

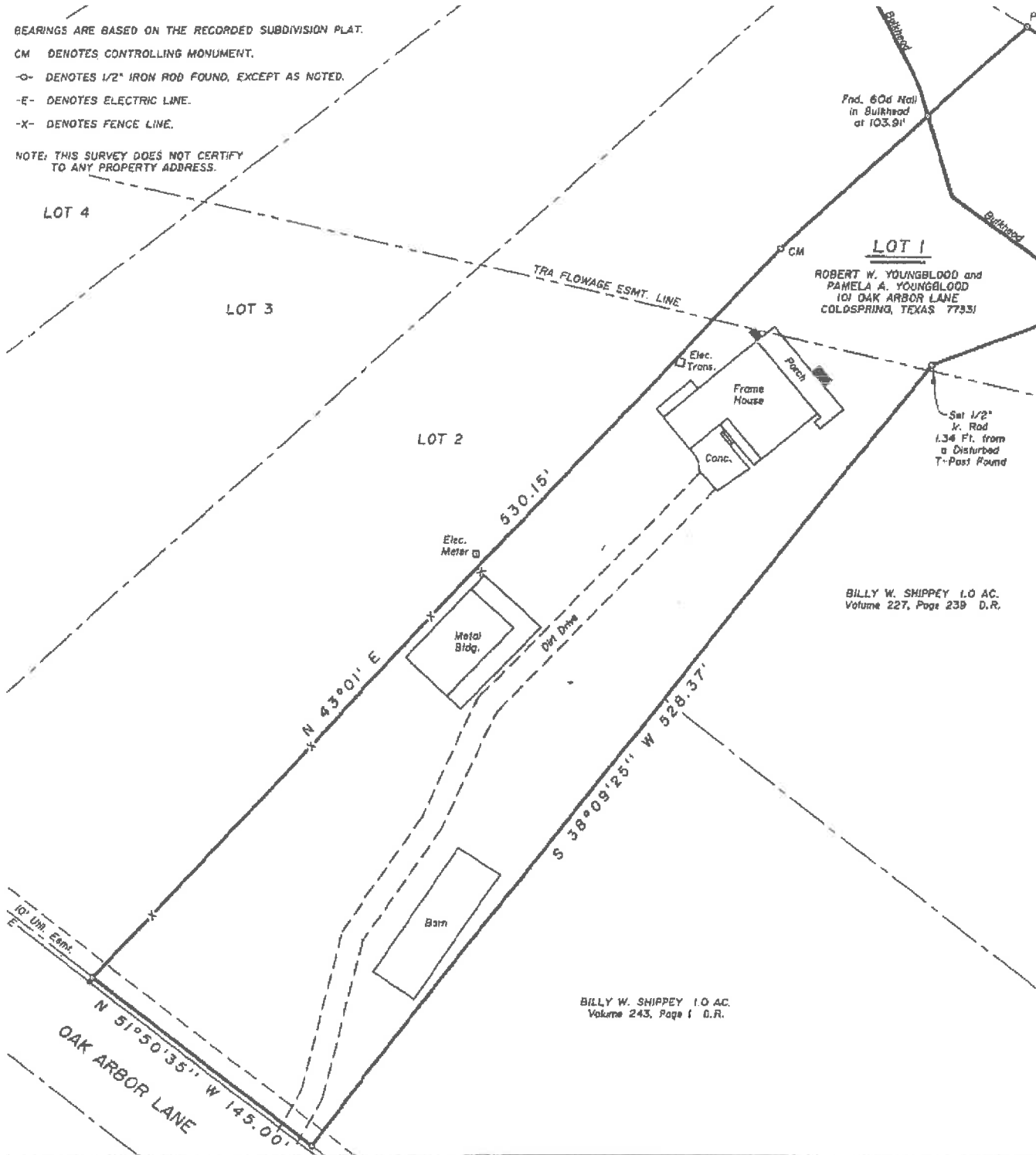

**SURVEY PLAT SHOWING**

LOT ONE (1) OF HARBOUR VIEW ESTATES, A SUBDIVISION IN THE WILLIAM SAN JACINTO COUNTY, TEXAS, AS SHOWN BY THE MAP OR PLAT THEREOF FILE NO. 04-194, PAGE 816 OF THE OFFICIAL PUBLIC RECORDS OF SAN JAC

TO THE LIEN HOLDER AND/OR THE OWNER OF THE PREMISES SHOWN, AND TO ANY TITLE GUARANTY COMPANY:

I, JAMES K. JOHNSON, REGISTERED PROFESSIONAL LAND SURVEYOR No. 191 THAT THIS SURVEY WAS MADE ON THE GROUND OF THE PROPERTY LEGAL CORRECT AND THAT THERE ARE NO APPARENT DISCREPANCIES, CONFLICT BOUNDARY LINE CONFLICTS, ENCROACHMENTS, OVERLAPPING OF IMPROVED RIGHT OF WAYS, EXCEPT AS SHOWN HEREON, AND THAT SAID PROPERTY FROM A DEDICATED ROADWAY.

SURVEYED: MARCH 2, 2007

BY: *James K. Johnson*  
JAMES K. JOHNSON, R.P.L.S. No. 1962, TEXAS

COPYRIGHT 2007 LIVINGSTON SURVEYING & MAPPING CORPORATION. THIS SURVEY IS BEING PROVIDED TO THE CURRENT PARTIES AND IT IS NOT TO BE REPRODUCED, ALTERED OR REUSED FOR ANY PURPOSE.