

Scale: 1" = 30'

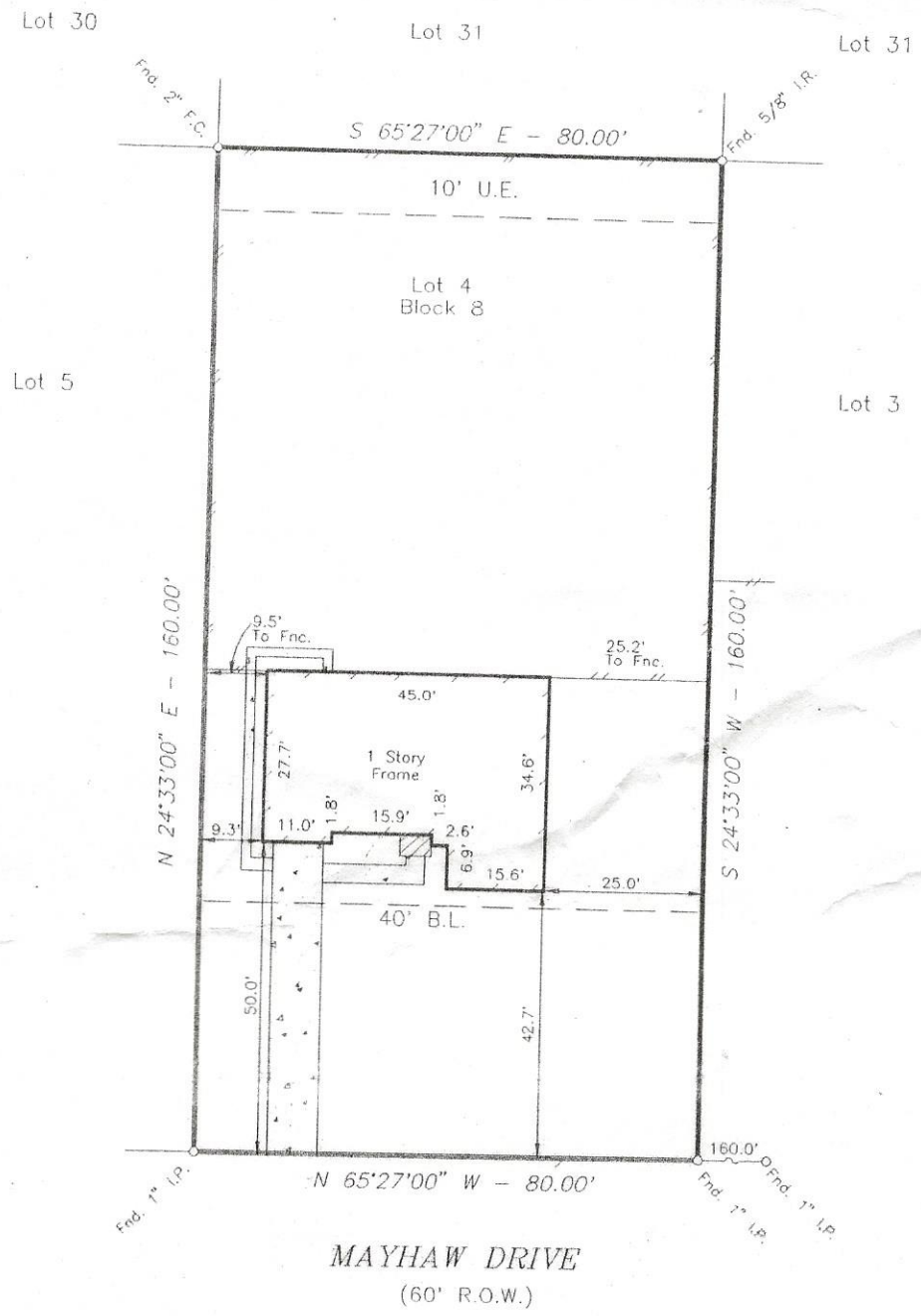

*Handwritten signature in blue ink.*

- Notes :
- Basis for Bearings: assumed as platted
  - Distances shown are ground distances
  - All abstracting done by title company
  - B.L. & U.E. taken from recorded plat
  - All fences are 4' chain link unless otherwise noted.

This property appears to be out of the 100 year flood plain, & in insurance rate map zone X, as per map 48201C0745J  
 Dated 11-6-96

I hereby certify that this survey was made on the ground under my supervision on 26 July 1997 and that this plat represents the facts found at the time of the survey.

