

04-Aug-2006 05:52pm From-Precision Surveyors
 ADDRESS: 2717 FOSTER HILL DRIVE
 KINGWOOD, TEXAS 77345
 BORROWER: JOEL E. LEAL

T-184 P.002/002 F-814

LOT 10, BLOCK 1 WOODSPRING FOREST, SECTION 2

ACCORDING TO THE MAP OR PLAT THEREOF RECORDED
 IN FILM CODE NO. 574186 OF THE MAP RECORDS
 OF HARRIS COUNTY, TEXAS

SCALE: 1" = 20'

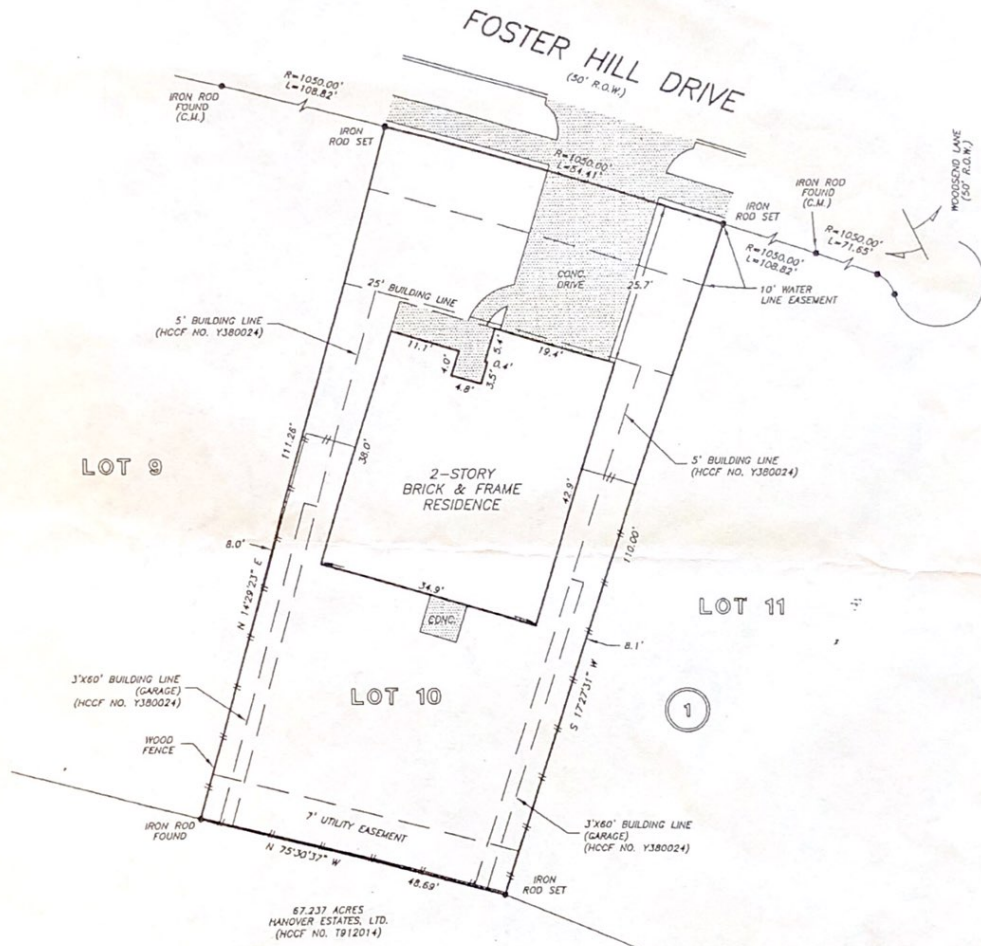

THIS PROPERTY DOES NOT LIE WITHIN THE
 100 YEAR FLOOD PLAIN AS PER FIRM
 PANEL NO. 42201C 0310 J
 MAP REVISION: 11/6/86
 ZONE X
 BASED ONLY ON VISUAL EXAMINATION OF MAPS.
 INACCURACIES OF FEMA MAPS PREVENT EXACT
 DETERMINATION WITHOUT DETAILED FIELD STUDY
 A SUBSURFACE INVESTIGATION
 WAS BEYOND THE SCOPE OF THIS SURVEY
 RECORD BEARING: FILM CODE NO. 574186, H.C.M.R.

I HEREBY CERTIFY THAT THIS SURVEY WAS MADE
 ON THE GROUND, THAT THIS PLAT CORRECTLY
 REPRESENTS THE FACTS FOUND AT THE
 TIME OF SURVEY AND THAT THERE ARE NO
 ENCROACHMENTS APPARENT ON THE GROUND,
 EXCEPT AS SHOWN HEREON. THIS SURVEY IS
 CERTIFIED FOR THIS TRANSACTION ONLY AND
 ABSTRACTING PROVIDED IN THE ABOVE
 REFERENCED TITLE COMMITMENT WAS RELIED
 UPON IN PREPARATION OF THIS SURVEY.

PRECISION SURVEYORS
 PROFESSIONAL LAND SURVEYS

1-800-LANDSURVEY 281-496-1586
 1-800-526-3787 FAX 281-496-1867

14925 MEMORIAL DRIVE SUITE 8100 HOUSTON, TEXAS 77079

MAARTEN DE WAAL
 PROFESSIONAL LAND SURVEYOR
 NO. 5112
 DRAWING NO. 05-B1847FS
 AUGUST 4, 2006



8-11-06
 DRAWN BY: RC/JS