

THIS INFORMATION IS BASED ON GRAPHIC PLOTTING. WE DO NOT ASSUME RESPONSIBILITY FOR EXACT DETERMINATION

LOMR: DATE:

EFFECTIVE DATE: 8/18/2014

48339C0535G

COMMUNITY PANEL:

FLOOD ZONE: X

JOB: ALLPOINTS JOB#: LL180308

G.F.: PT1969026

BY: DB

ADDRESS: 10142 NORTH WHIMBREL CIRCLE

FOR: BRETT STEVEN MYERS

Burt Burt

I HEREBY CERTIFY THAT THIS PLAT REPRESENTS THE RESULTS OF A SURVEY MADE ON THE GROUND, ON THE 25TH DAY OF JULY, 2019.

LOT 29, BLOCK 1, MONTGOMERY CREEK RANCH, SECTION 18, CAB. Z, SHTS. 3600-3602, MAP RECORDS, MONTGOMERY COUNTY, TEXAS



©2019, ALLPOINTS LAND SURVEY, INC. All Rights Reserved.

NOTES: 1. ALL BEARINGS SHOWN HEREON ARE BASED ON THE RECORDED PLAT. 2. ALLPOINTS LAND SURVEY, INC. IS NOT LIABLE FOR ANY DAMAGES DUE TO INFORMATION NOT PROVIDED TO SURVEYOR OR BUILDER PLACING ANY IMPROVEMENTS WITHIN A BUILDING LINE OR EASEMENT. 3. SUBJECT TO APPLICABLE RESTRICTIVE COVENANTS LISTED IN ITEM 1, SCHEDULE "B" OF TITLE COMMITMENT ISSUED BY WFG NATIONAL TITLE INSURANCE CO. UNDER G.F. No P11969026.

PLAT OF SURVEY

SCALE: 1" = 20'

BSM

10142 NORTH WHIMBREL CIRCLE (60' R.O.W.)

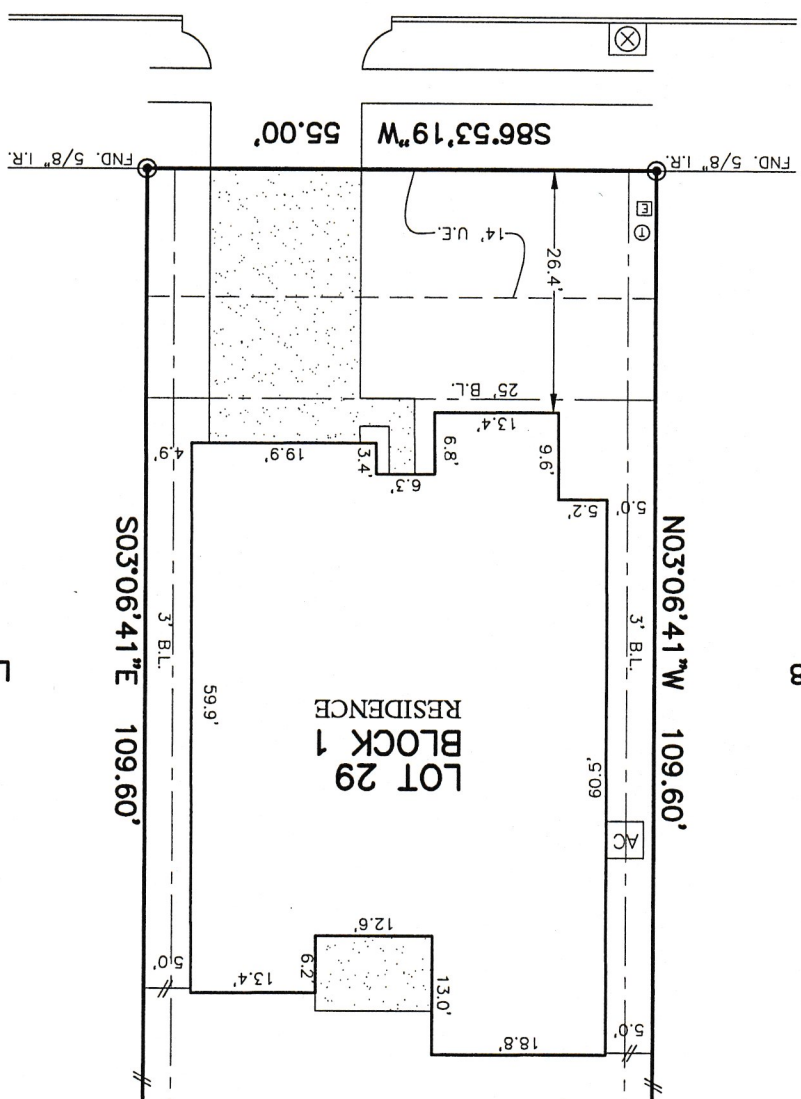

LOT 30

LOT 28

LOT 29
BLOCK 1
RESIDENCE