

Boundary Survey

751713
751713

Easement as shown on the recorded plat and dedication:

Purpose: drainage
Location: 15 feet on each side of the center line of all gullies, ravines and other natural drainage courses on the herein described property.

Easement: to Reliant Energy

Purpose: electric distribution and natural gas facilities

Recorded: November 19, 1999 in County Clerk's File No. U087249, of the Official records, of Harris County, Texas.

Terms, Conditions, and Stipulations in the Agreement by and between:

Parties: Developer and HL&P

Recorded: in County Clerk's File No. U046092, of the Official records, of Harris County, Texas.

Type: for installation of underground electrical distribution system, including pad-mounted transformers and junction boxes

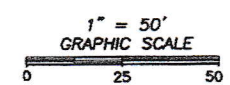
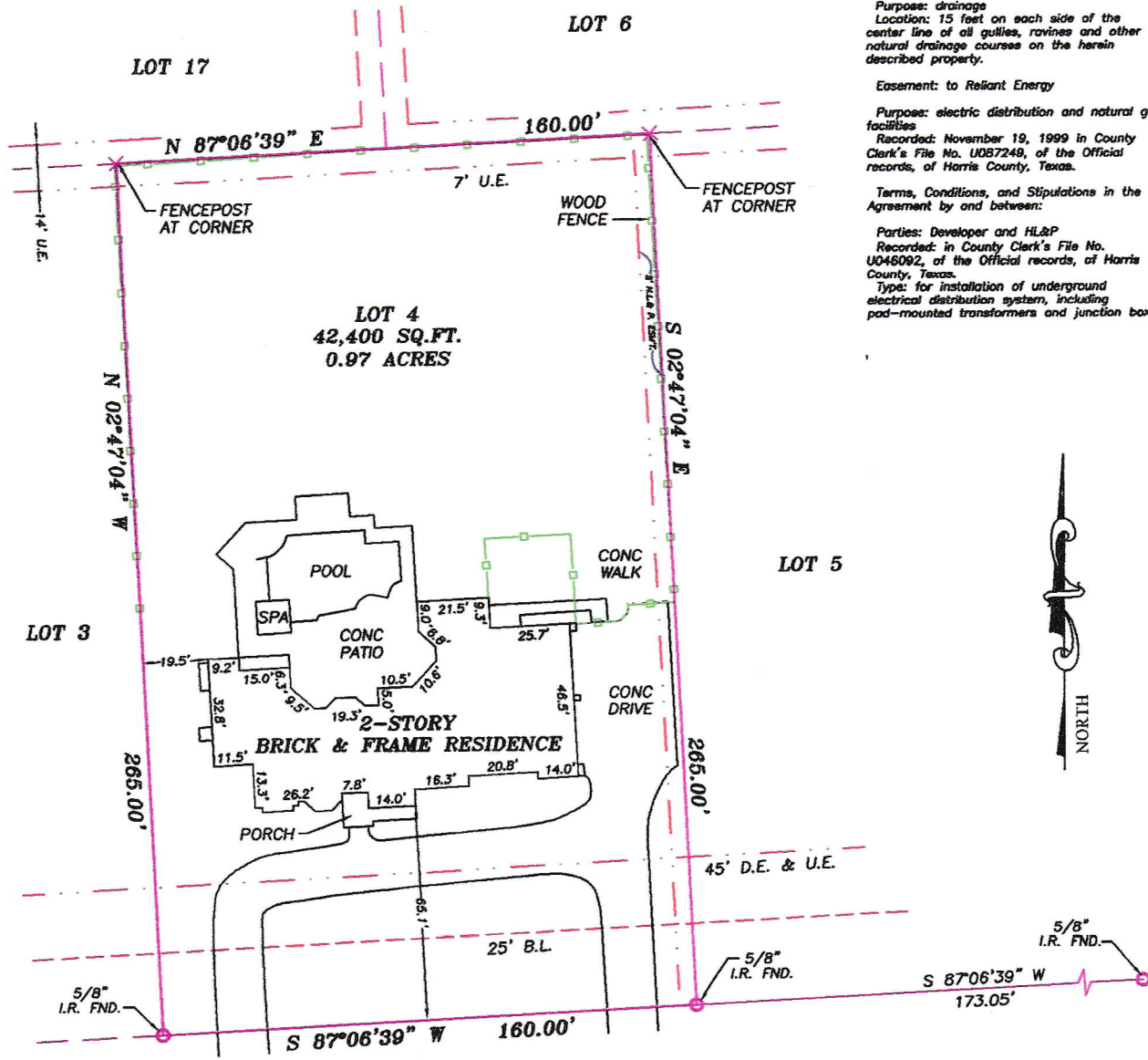

RLS #:	05-09-1797
CLIENT #:	751713-H090
FIELD DATE:	09/22/05
DRAFTER:	ARS
APPROVED:	ENS
SCALE:	1" = 50'

**GLEANNLOCH ESTATES DRIVE
(60' R.O.W.)**

ADDRESS

14 GLEANNLOCH ESTATES DRIVE
SPRING, TEXAS 77379

LEGAL DESCRIPTION: (AS FURNISHED)

Lot Four (4), in Block Two (2), of VILLAGES OF GLEANNLOCH FARMS, SECTION SIX (6), a subdivision in Harris County, Texas, according to the map or plat thereof recorded under Film Code No. 419026, of the Map Records of Harris County, Texas.

BASIS OF BEARINGS: RECORDED PLAT

LIST OF POSSIBLE ENCROACHMENTS: N/A

SURVEYOR INFORMATION:



National Surveying Specialist, Inc.
5115 F.M. 1960 E - Humble, Texas 77346
281-812-6120 - 281-968-1649 (Fax)
email: Surveytx@yahoo.com

COORDINATED BY:

**RESIDENTIAL
LAND SERVICES, INC.**



621 24TH AVENUE S.W.
NORMAN, OKLAHOMA 73069
FAX: (405) 701-1002
PHONE (405) 701-1100
WWW.RLSNOW.COM



**COLDWELL
BANKER**

Coldwell Banker United
Marilyn Carson
281-378-1869
www.MarilynCarson.com

