

*Sam H. Barnes*  
*Linda Barnes*

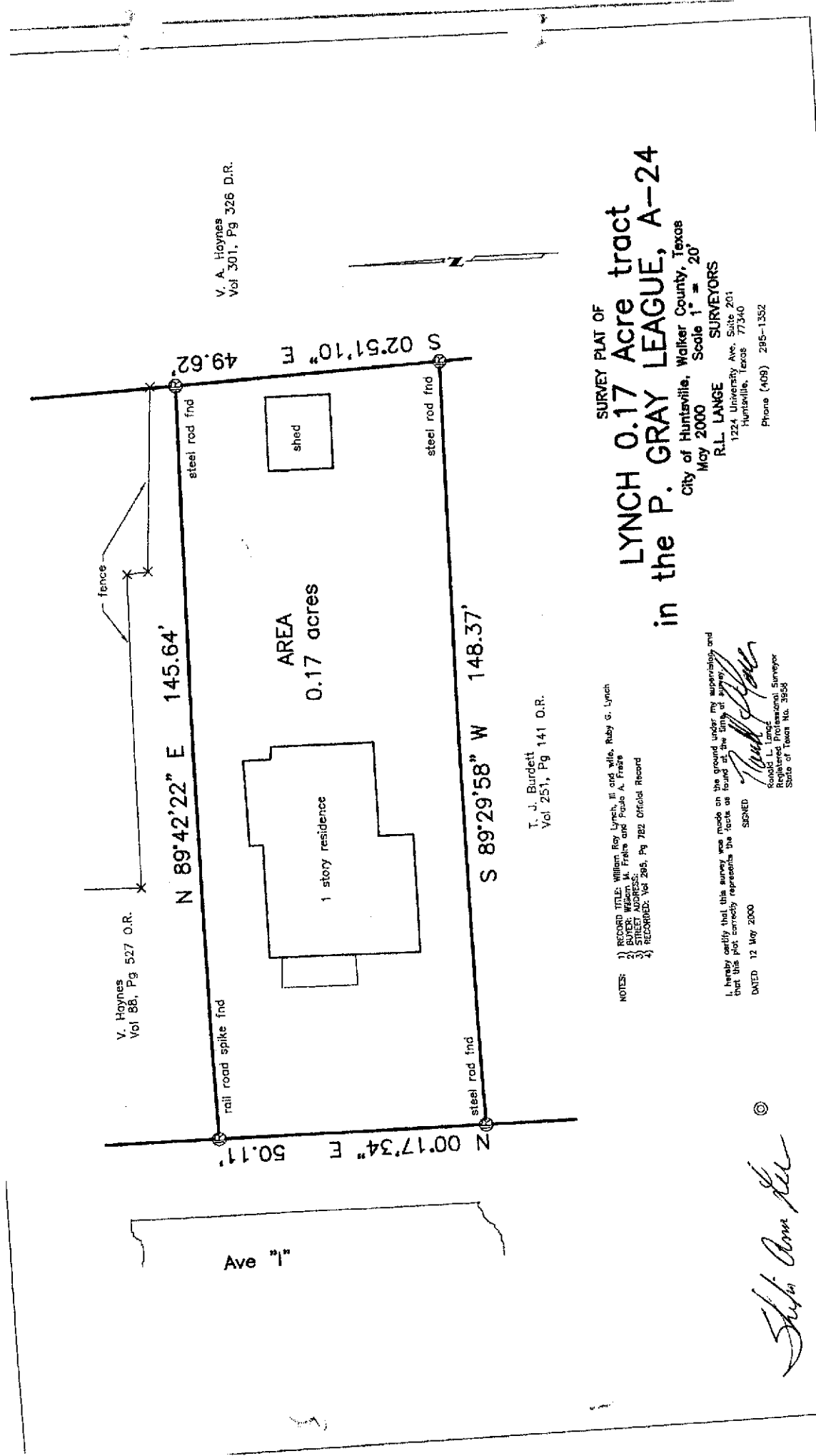

V. Haynes  
 Vol 88, Pg 527 O.R.

V. A. Haynes  
 Vol 301, Pg 326 D.R.

Ave "I"

SURVEY PLAT OF  
**LYNCH 0.17 Acre tract**  
 in the P. GRAY LEAGUE, A-24  
 City of Huntsville, Walker County, Texas  
 May 2000 Scale 1" = 20'  
**R.L. LANGE** SURVEYORS  
 1224 University Ave., Suite 201  
 Huntsville, Texas 77340  
 Phone (409) 285-1352

T. J. Burdett  
 Vol 251, Pg 141 O.R.

- NOTES:
- 1) RECORD TITLE: William Roy Lynch, III and wife, Ruby S. Lynch
  - 2) BUYER: William H. Fraite and Frou A. Fraite
  - 3) SILENCE: NONE
  - 4) RECORDING: Vol 285, Pg 782 Official Record

I, hereby certify that this survey was made on the ground under my supervision and that this plat correctly represents the facts as found at the time of survey.  
 SIGNED  
*Ronald L. Lange*  
 Ronald L. Lange  
 Registered Professional Surveyor  
 State of Texas No. 3953

DATED 12 May 2000

*Sam H. Barnes*