

FLOOD INFO

*THIS TRACT OR LOT IS NOT IN THE 100 YEAR FLOOD PLAIN AND IS IN ZONE "X" AS LOCATED BY FEDERAL INSURANCE ADMINISTRATION DESIGNATED FLOOD HAZARD AREA BY COMMUNITY No. 480296, MAP No. 48201 C, PANEL No. 0485 L, DATED 06-18-07

* THIS INFORMATION IS BASED ON GRAPHIC PLOTTING ONLY *
* WE DO NOT ASSUME RESPONSIBILITY FOR EXACT DETERMINATION *

LOT 194

LOT 195

LOT 196

GRAPHIC SCALE

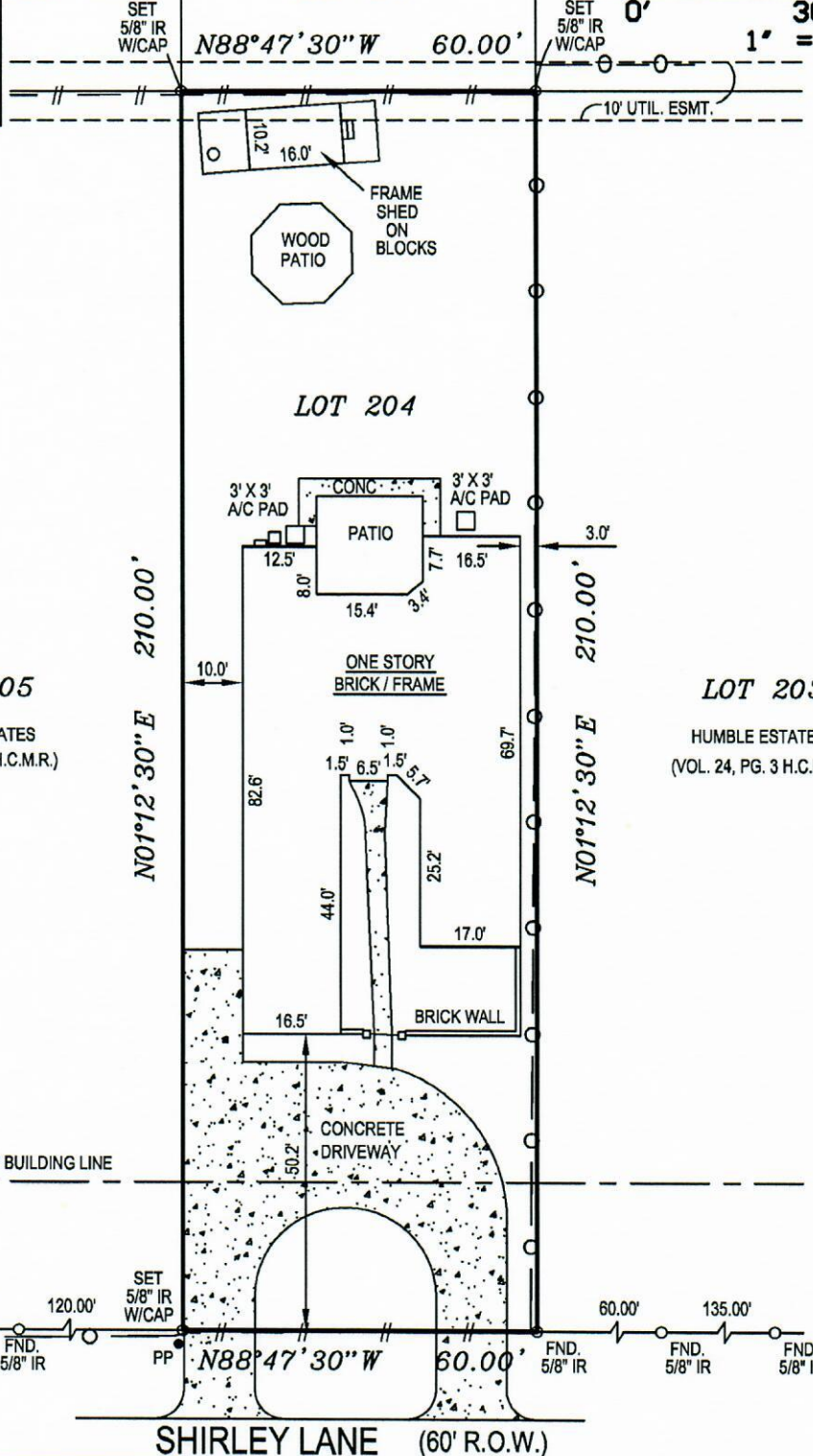
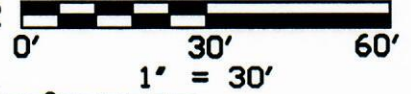

LOT 205
HUMBLE ESTATES
(VOL. 24, PG. 3 H.C.M.R.)

LOT 203
HUMBLE ESTATES
(VOL. 24, PG. 3 H.C.M.R.)

© COPYWRITTEN 2011

NOTES:
1) SUBJECT TO ANY AND ALL RESTRICTIONS, EASEMENTS AND OR RIGHTS-OF-WAYS NOT SHOWN.
2.) THIS SURVEY WAS PERFORMED WITHOUT THE BENEFIT OF A TITLE REPORT.
3.) ALL BEARINGS SHOWN ARE REFERENCED PER THE RECORDED PLAT.

PROPERTY DESCRIPTION:
Lot Two Hundred and Four (204) of HUMBLE ESTATES, an addition in Harris County, Texas, according to the map or plat thereof recorded in Volume 24, Page 3 of the Map Records of Harris County, Texas.

ADDRESS: 6119 SHIRLEY LANE, HUMBLE, TEXAS 77396
OWNER OF RECORD: PAMELA L. BLAKE (H.C.C.F. 20060033267)
MORTGAGE CO: N/A

LEGEND

I.R.	IRON ROD
-//-	WROUGHT IRON FENCE
-o-	CHAIN LINK FENCE
IP	IRON PIPE
FH	FIRE HYDRANT
W.C.D.R.	WALLER COUNTY DEED RECORDS
PP	POWER POLE
CONC	CONCRETE
F.L.	FLOWLINE
E.O.A.	EDGE OF ASPHALT

TITLE CO.	N/A
GF#	N/A
REVISION #	REVISION DESCRIPTION
△	-

-SURVEYOR HAS NOT ABSTRACTED SUBJECT PROPERTY.
-SURVEY IS BASED ON TITLE COMMITMENT LISTED BELOW.
-ALL BUILDING LINES AND EASEMENTS ARE PER RECORDED PLAT UNLESS OTHERWISE SHOWN.
-THIS SURVEY IS CERTIFIED FOR THIS TRANSACTION ONLY IT IS NOT TRANSFERABLE TO ADDITIONAL INSTITUTIONS OR SUBSEQUENT OWNERS.

BUILDER MUST VERIFY ALL BUILDING LINES, EASEMENTS, BUILDING LINES RESTRICTIONS (DEED RESTRICTIONS, ETC.) AND ZONING ORDINANCES, IF ANY, THAT MAY AFFECT SUBJECT PROPERTY, BEFORE STARTING CONSTRUCTION



I HEREBY CERTIFY THAT THIS SURVEY WAS MADE ON THE GROUND UNDER MY SUPERVISION AND THAT IT CORRECTLY REPRESENTS THE FACTS FOUND AT THE TIME OF THE SURVEY THERE WERE NO ENCROACHMENTS APPARENT ON THE GROUND EXCEPT AS SHOWN HEREON.

527 BELWIN DRIVE, KATY, TEXAS 77450
PH: (281) 855-8495; FAX: (888) 400-9143

MOHAMMED OMAR R.P.L.S. No. 5915

CLIENT JOB #

DRAFTING	03-21-11/AR
FIELD	03-19-11/RV
KEY MAP	375 N

HAWKLAND JOB # 6119 SHIRLEY
CLIENT: