

ADDRESS :2502 BEALL STREET UNIT A  
HOUSTON, TEXAS 77008

BUYER :REBECCA ANN RAMA

LENDER :ENVOY MORTGAGE, LTD.

### A LAND TITLE SURVEY OF

TRACT 1: LOT 8, BLOCK 1, HEIGHTS CROSSING, A SUBDIVISION  
INHARRIS COUNTY, TEXAS, ACCORDING TO THE MAP OR PLAT  
THEREOF RECORDED IN FILM CODE NO. 666242 OF THE MAP  
RECORDS OF HARRIS COUNTY, TEXAS  
TRACT 2: A 1/12TH INTEREST IN RESERVE A AND B, BLOCK 1, HEIGHTS  
CROSSING, A SUBDIVISION INHARRIS COUNTY, TEXAS, ACCORDING TO  
THE MAP OR PLAT THEREOF RECORDED IN FILM CODE NO. 666242  
OF THE MAP RECORDS OF HARRIS COUNTY, TEXAS  
(BEARINGS BASED ON RECORDED PLAT)



1233 WEST LOOP SOUTH  
SUITE 101  
HOUSTON, TX 77027

**LEGEND:**  
H.C.M.R. - HARRIS COUNTY MAP RECORD  
H.C.D.R. - HARRIS COUNTY DEED RECORD  
H.C.C.F. - HARRIS COUNTY CLERK FILE  
R.O.W. - RIGHT OF WAY  
CM - CONTROL MONUMENT  
I.R./I.P. - IRON ROD/IRON PIPE  
B.L. - BUILDING LINE  
G.B.L. - GARAGE BUILDING LINE  
EM - ELECTRIC METER



SCALE : 1"=20'

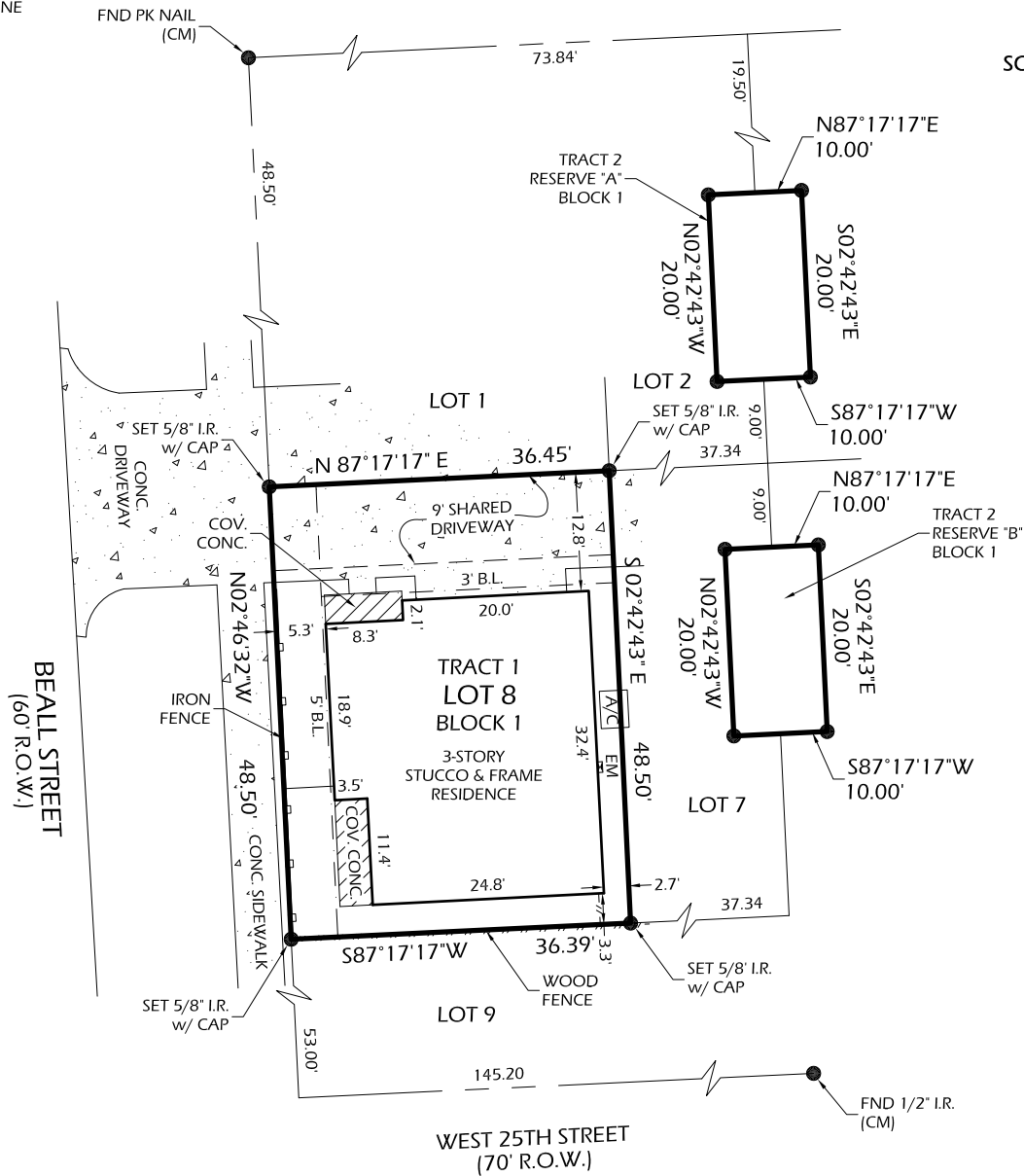

- NOTES:**
- 1. SURVEYOR HAS NOT ABSTRACTED PROPERTY. SURVEY IS BASED ON LEGAL DESCRIPTIONS SUPPLIED BY TITLE COMPANY. EASEMENTS, BUILDING LINES, ETC., SHOWN HEREON ARE AS IDENTIFIED BY GF. NO 14636-15-01316 OF OLD REPUBLIC NATIONAL TITLE INSURANCE COMPANY.
  - 2. NOTHING IN THIS SURVEY IS INTENDED TO EXPRESS AN OPINION REGARDING OWNERSHIP OR TITLE.
  - 3. THE WORD CERTIFY IS UNDERSTOOD TO BE AN EXPRESSION OF PROFESSIONAL JUDGMENT BY THE SURVEYOR, WHICH IS BASED ON HIS BEST KNOWLEDGE, INFORMATION AND BELIEF.
  - 4. SURVEY IS CERTIFIED FOR THIS TRANSACTION ONLY; IT IS NOT TRANSFERABLE TO ADDITIONAL INSTITUTIONS OR SUBSEQUENT OWNERS.
  - 5. THIS SURVEY IS BEING PROVIDED SOLELY FOR THE USE OF THE CURRENT PARTIES AND NO LICENSE HAS BEEN CREATED, EXPRESSED OR IMPLIED, TO COPY THE SURVEY EXCEPT AS IS NECESSARY IN CONJUNCTION WITH THE ORIGINAL TRANSACTION.

**SCHEDULE B EXCEPTIONS:**  
1. SITE SUBJECT TO RESTRICTIVE COVENANTS AS RECORDED IN FILM CODE NO 666242 AND VOL. 6, PG. 53 H.C.M.R.; VOL. 560, PG. 12 H.C.D.R.; H.C.C.F. NO. 20140408486 AND 20140270631.

DATE: 11-09-2015
REVISION:
DRAWN BY: DP
APPROVED BY: MSB
PROJECT NO: GL-2512
<b>FLOOD INFORMATION</b> PROPERTY "IS NOT" IN THE 100 YEAR FLOOD ZONE, THIS PROPERTY LIES IN ZONE "X" ACCORDING TO F.I.R.M. MAP NO. 48201C0670M DATED 06-09-2014.
BY GRAPHIC PLOTTING ONLY, WE DO NOT ASSUME RESPONSIBILITY FOR EXACT DETERMINATION.

I HEREBY CERTIFY THAT THIS SURVEY WAS MADE ON THE GROUND UNDER MY SUPERVISION AND THAT IT CORRECTLY REPRESENTS THE FACTS FOUND AT THE TIME OF THE SURVEY. THERE WERE NO ENCROACHMENTS APPARENT ON THE GROUND EXCEPT AS SHOWN HEREON.

**GREENLEAF LAND SURVEYS, LLC**  
10900 NORTHWEST FWY  
SUITE # 129  
HOUSTON, TEXAS 77092



DIR: 832-668-5003 FAX: 832-767-1872  
FIRM # 10193977  
orders@gllsurveys.com  
www.greenleaflandsurveys.com