

14742 Beaver Run

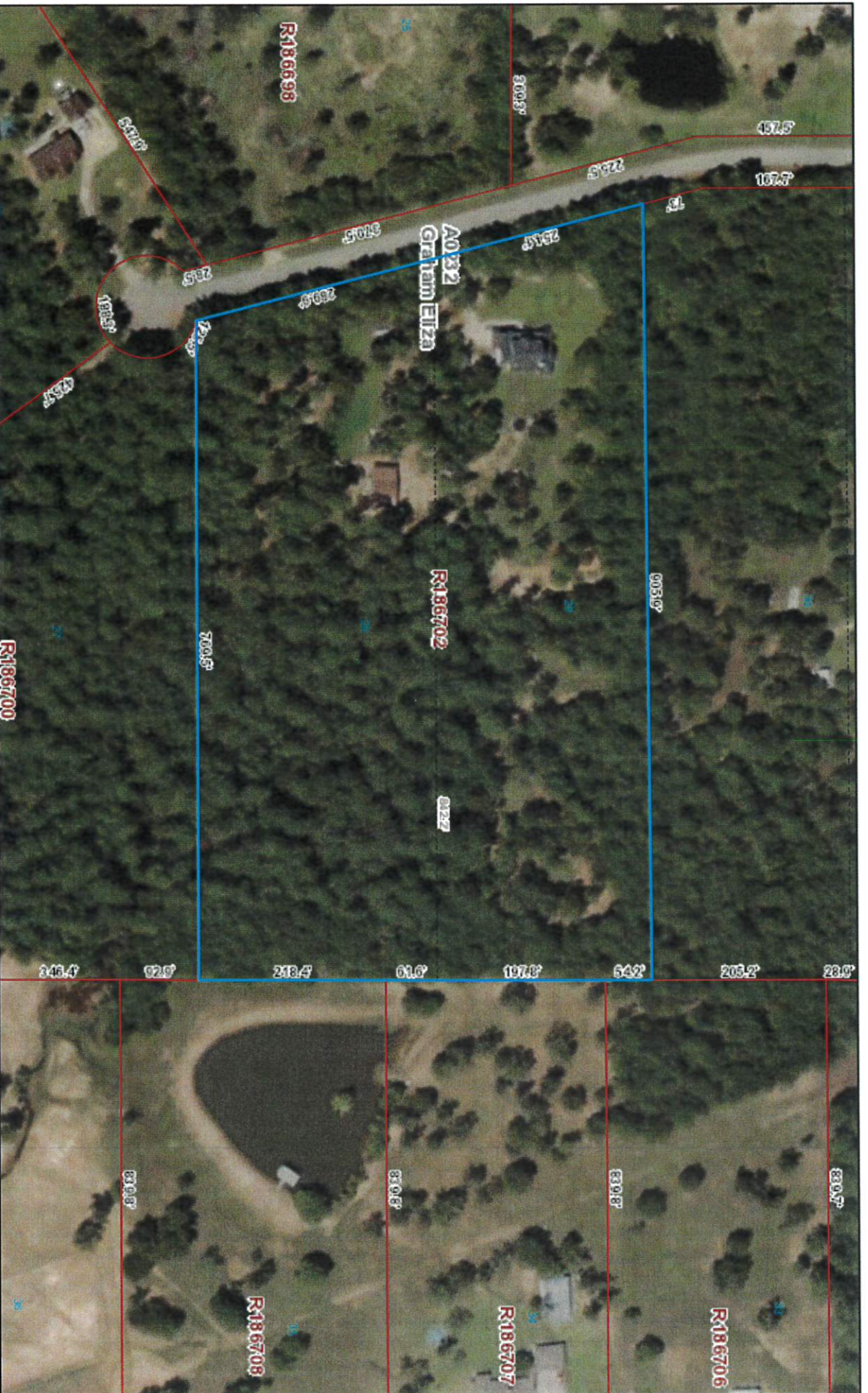

7/27/2020, 1:46:48 PM

Abstracts
 Parcels
 ----- Lot Lines

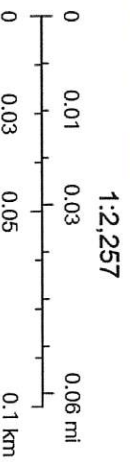

Source: Esri, Maxar, GeoEye, Earthstar Geographics, CNES/Airbus DS,

Montgomery County Appraisal District, BIS Consulting -

Disclaimer: This product is for informational purposes only and has not been prepared for or be suitable for legal, engineering, or surveying purposes. It does not represent an on-the-ground survey and represents only the approximate relative location of boundaries.