

KURK★HOMES

Custom Builders

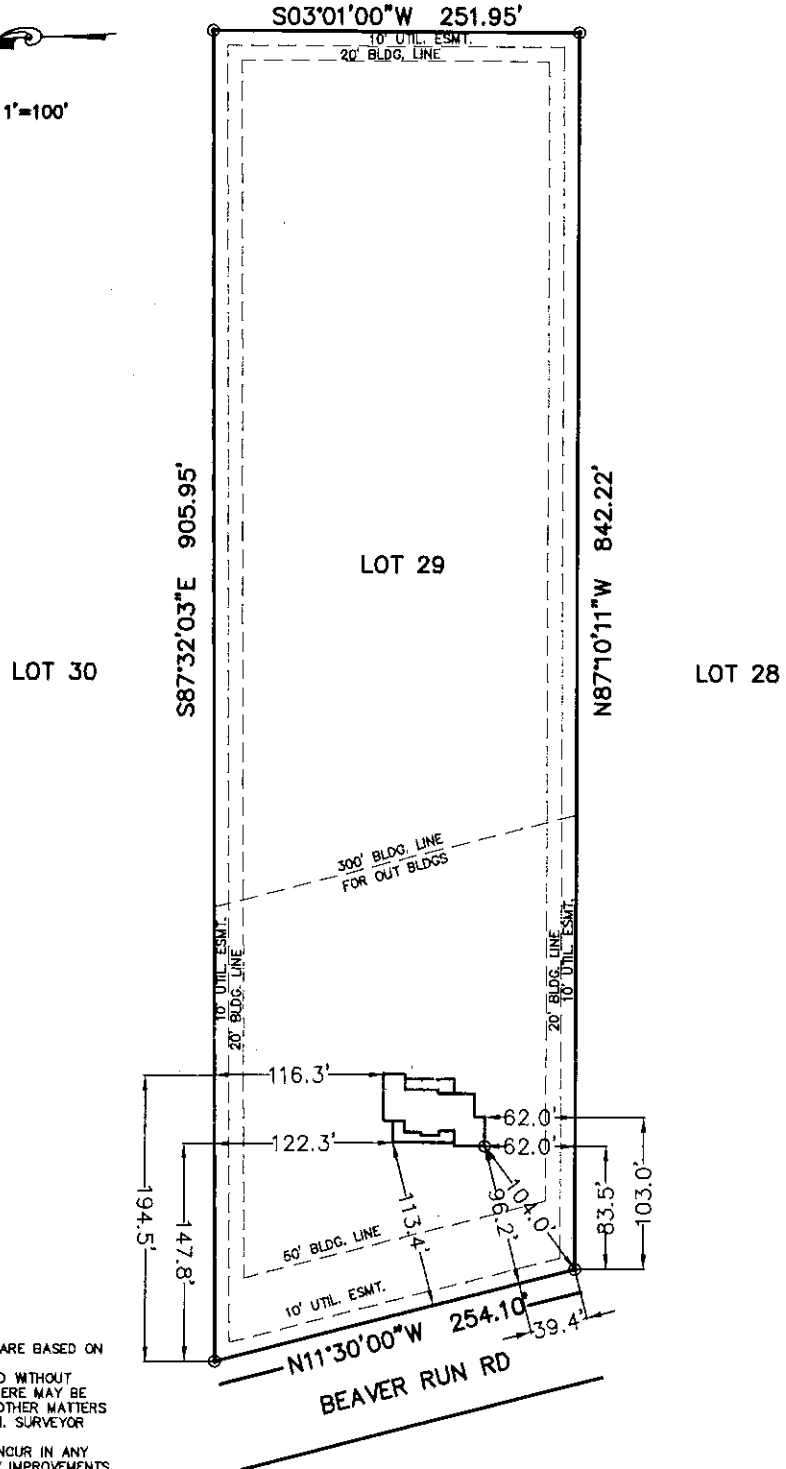

SCALE: 1"=100'



NOTES:
 1. ALL BEARINGS SHOWN HEREON ARE BASED ON THE RECORDED PLAT.
 2. THIS PLOT PLAN WAS PREPARED WITHOUT BENEFIT OF A TITLE REPORT. THERE MAY BE EASEMENTS, BUILDING LINES & OTHER MATTERS OF RECORD NOT SHOWN HEREON. SURVEYOR OR BDI IS NOT LIABLE FOR ANY DAMAGES THAT MAY INCUR IN ANY EVENT THE BUILDER BUILDS ANY IMPROVEMENTS CLOSER THAN 5.0' OR WITHIN AN EASEMENT.

INDICATES FENCE LOCATION

| | | | | |
|-----------------------------------------------------------------------------------------------------------------------------------------------------------------------------------------------------------------------------------------------------------------------------|--|-----------------|------------|----------|
| LOT 29, WOOD CREEK, SECTION 1, CAB. C, SHT 34A, MAP RECORDS, MONTGOMERY COUNTY, TEXAS. | | address | | plan |
| | | BEAVER RUN ROAD | | 10-005 |
| | | COUNTY | | client |
| | | MONTGOMERY | | DRISCOLL |
| | | date | drawn by | |
| | | 12/03/2010 | KURK HOMES | |
| ALL INFORMATION ON THIS PLOT PLAN INCLUDING ANY SQUARE FOOTAGE CALCULATIONS, SITE ELEVATIONS, AND PROPOSED GRADING IS PRELIMINARY AND APPROXIMATE. ACTUAL CONSTRUCTION OF THE STRUCTURE ON SITE MAY DEVIATE FROM THE PLOT PLAN WITHOUT NOTICE AT THE DISCRETION OF BUILDER. | | | | |

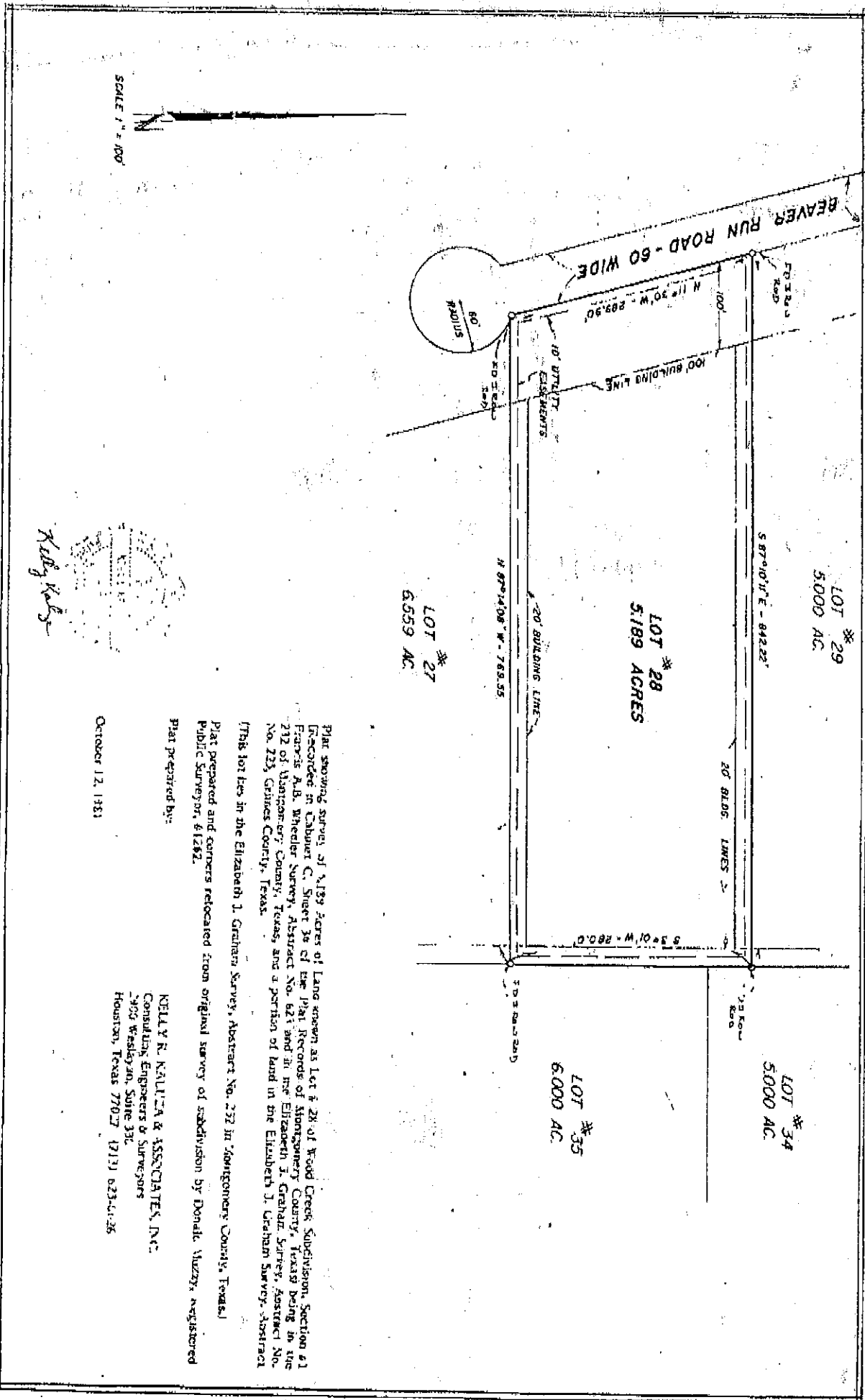

Kathy Kelly

October 12, 1981

Plat showing survey of 1,189 acres of land known as Lot # 28 of Wood Creek Subdivision, Section 61 Recorded in Cabner C. Street 3e of the Plat Records of Montgomery County, Texas being in the Francis A.B. Wheeler Survey, Abstract No. 621 and in the Elizabeth J. Graham Survey, Abstract No. 223, Grimes County, Texas, and a portion of land in the Elizabeth J. Graham Survey, Abstract No. 223, Grimes County, Texas.

[This lot lies in the Elizabeth J. Graham Survey, Abstract No. 223 in Montgomery County, Texas.]

Plat prepared and corners relocated from original survey of subdivision by Donald Wuzzy, registered Public Surveyor, #1262.

Plat prepared by:

NELLY R. KAULIZA & ASSOCIATES, INC.
Consulting Engineers & Surveyors
3924 Westleyan, Suite 336
Houston, Texas 77027 (713) 623-6626