

Scale: 1" = 20'

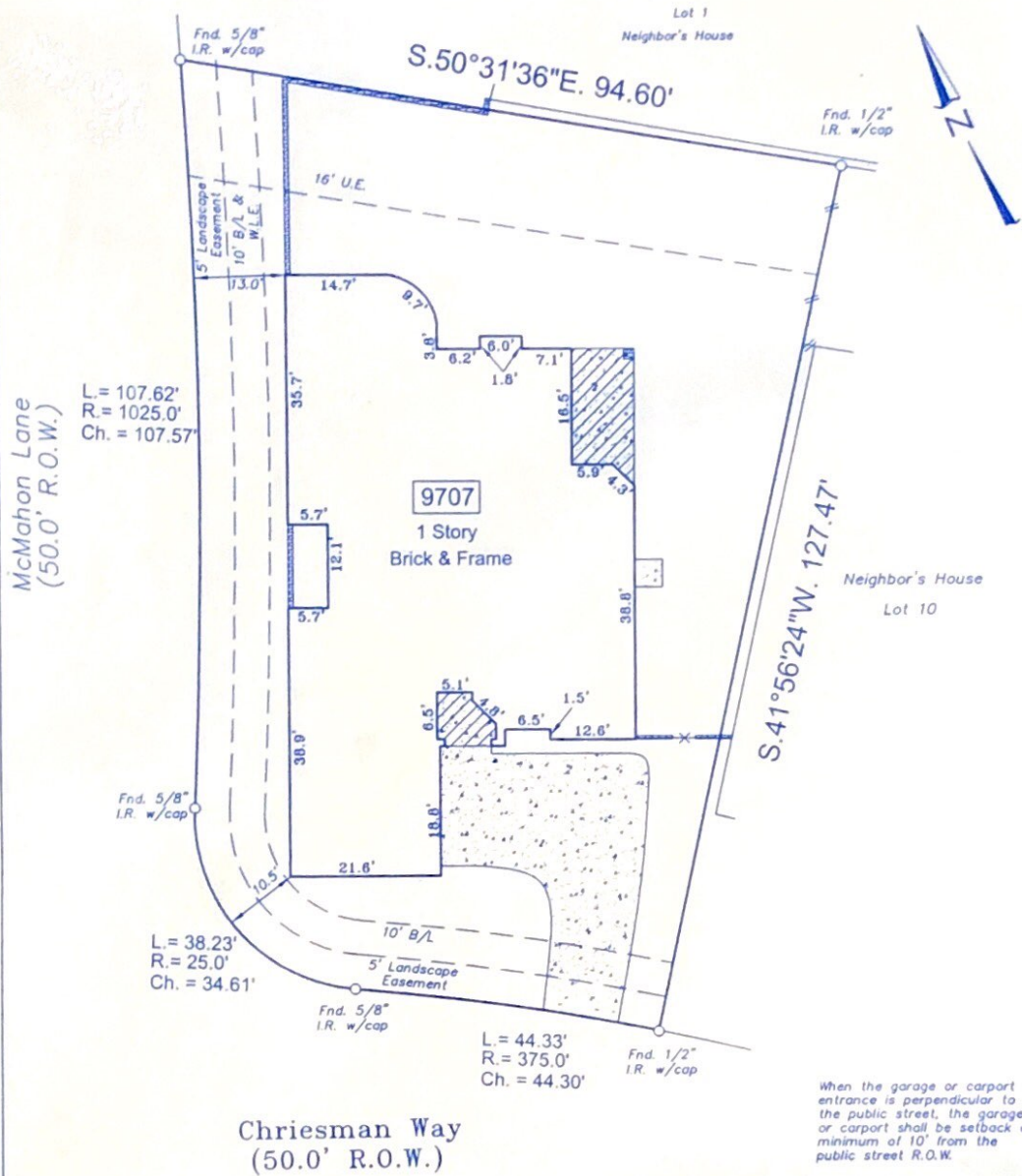

In accordance with FEMA Community Panel # 48157C0270J revised January 3, 1997 the above property lies in Zone X, outside the 100 year flood plain, per recorded plat. Surveyor not liable for any flooding that may ever occur on this property.

- Basis for Bearings: Northeast line of lot 11
- Surveyor did not abstract property
- Property subject to all deed restrictions and restrictive covenants recorded or unrecorded including those stated in Schedule B of Title Report
- indicates iron fence - indicates wood fence
- indicates brick wall



I hereby state that this survey was made on the ground under my supervision on August 9, 2001 and that this plat represents circumstances at the time of the survey.

Andrew C. Sherman 8-13-01
Andrew C. Sherman, R.P.L.S. No. 5327 Date

Inherent inaccuracies of FEMA or flood control maps preclude a surveyor from certifying to accuracies of locations based on such maps

LOT: 11	BLOCK: 2	SUBDIVISION: Sienna Village Of Shipman's Landing	SECTION: 6
RECORDATION: Slide #2022/B & 2023/A of Plat Records		COUNTY: Fort Bend	STATE: Texas
ADDRESS: 9803 Chriesman Way		CITY: Missouri City	LENDER: U.A.M.C.
PURCHASER: Neelesh Patel & Ninakumari Patel		TITLE COMPANY: North American Title Company	G.F. # 623411



SOUTHWEST SURVEYING CO.

11847 MEADOW TRAIL LANE
MEADOWS PLACE, TEXAS 77477
(281) 568-3969 FAX (281) 564-3062

DRAWN BY: lgs
DRAWING NO.: 08090101