

SCALE 1" = 20'

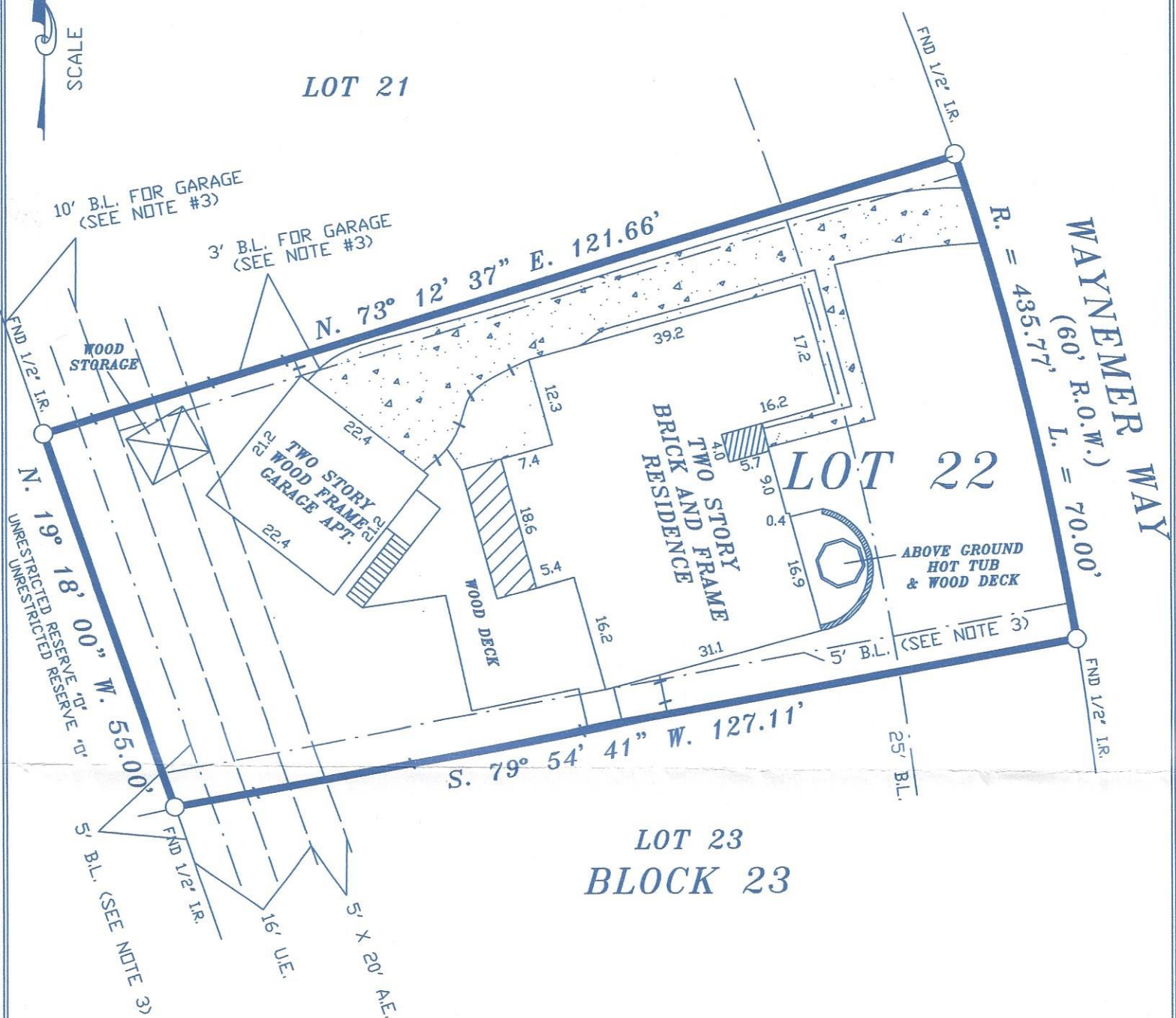

NOTES:

1. RESTRICTIVE COVENANTS BY VOL. 251 PG. 98 M.R.H.C.
2. H.L.&P. AGREEMENT BY C.C.F. No. F-333688 R.P.R.H.C.
3. BUILDING RESTRICTIONS BY C.C.F. No. F-176943 & AMENDED BY C.C.F. No. N-459254 R.P.R.H.C. AND IN VOL. 8563 PG. 334 D.R.H.C.

*Signature*

LOT:	22	BLOCK:	23	SUBDIVISION:	ROLLING FORK, SECTION 4
COUNTY:	HARRIS	STATE:	TEXAS	RECORDATION:	VOL. 251 PG. 98 M.R.H.C.
PURCHASER:	KEVIN COOK		MORTGAGE CO.	FIELD WORK 09-27-09 D.T.	
ADDRESS:	8211 WAYNEMER WAY		TITLE CO.	DRAFTING 09-27-09 D.T.	
			STEWART TITLE	FINAL CHECK 09-28-09 S.R.	
				KEY: 410 K	

**COPPERFIELD LAND SURVEYING CO**  
 COPPERFIELD LAND SURVEYING  
 8524 HWY. 6 NORTH BOX 205  
 HOUSTON, TEXAS 77095  
 TEL (281)861-8826  
 FAX (281)859-3532



I DO HEREBY CERTIFY THAT THIS SURVEY WAS MADE ON THE GROUND UNDER MY SUPERVISION AND THAT IT CORRECTLY REPRESENTS THE FACTS FOUND AT THE TIME OF THE SURVEY. THERE ARE NO ENCRUMCHMENTS APPARENT EXCEPT AS SHOWN.  
 STEPHEN RODRIGUEZ R.P.L.S. No. 5325

THE SURVEYOR HAS NOT ABSTRACTED SUBJECT PROPERTY. THIS SURVEY IS BASED ON TITLE COMMITMENT LISTED BELOW AND PLAT OF RECORD SHOWN.

GF. No. 09123968

SUBJECT PROPERTY IS NOT LOCATED IN A FEDERAL INSURANCE ADMINISTRATION DESIGNATED FLOOD HAZARD AREA ZONE "X" AS PER MAP 480287 PANEL 445 L DATED 6-18-07

THE FLOOD INFORMATION IS FROM A F.E.M.A. MAP. WE ARE NOT RESPONSIBLE FOR ITS ACCURACY.