

GF NO. 2003 HB 519464-Y AMERICAN TITLE
ADDRESS: 3211 CHIPPERS CROSSING
MONTGOMERY, TEXAS 77356
BORROWER: DANA MICHELLE FLORO SPEED

LOT 94, BLOCK 50 WALDEN ON LAKE CONROE, SECTION 9

ACCORDING TO THE MAP OR PLAT THEREOF
RECORDED IN CABINET B, SHEET 8-A et seq OF THE MAP
RECORDS OF MONTGOMERY COUNTY, TEXAS

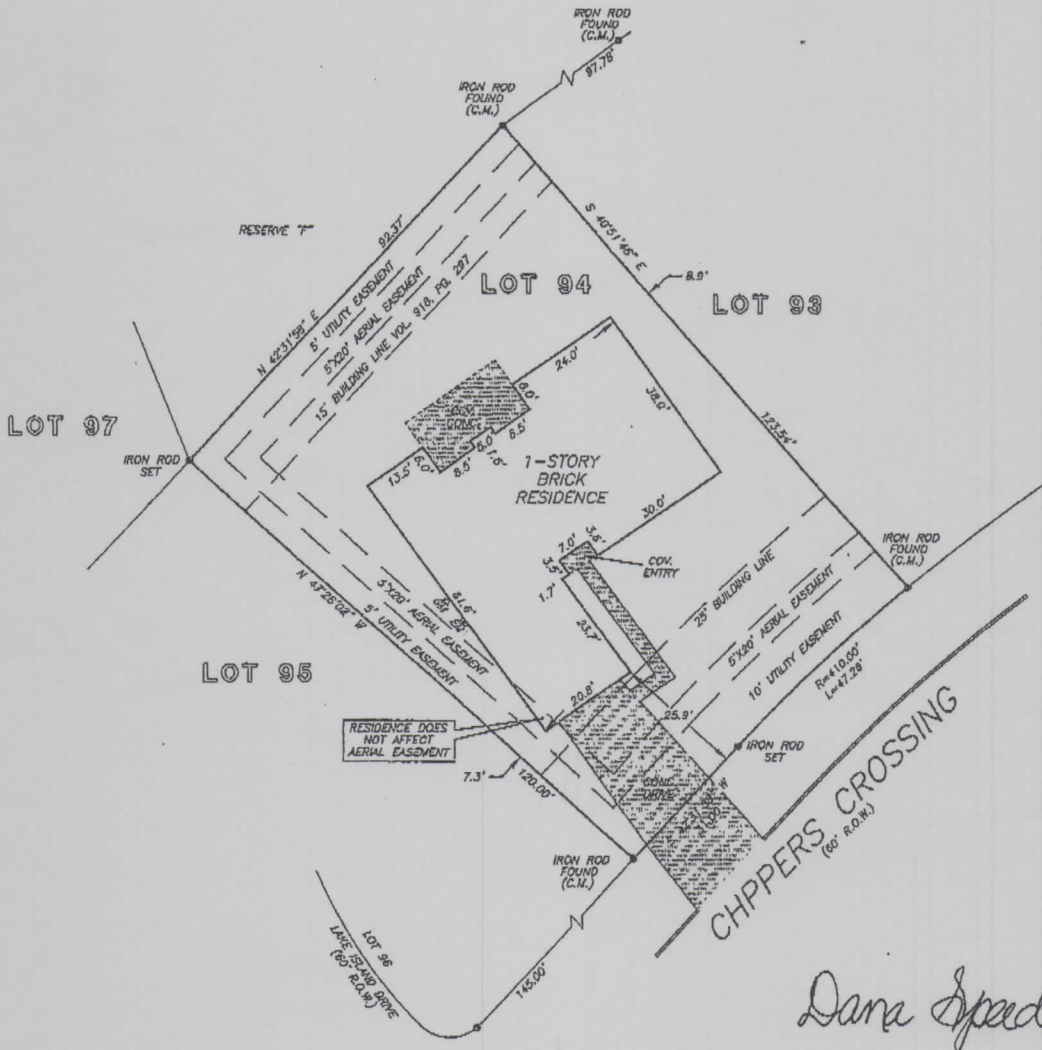

Dana Speed

THIS PROPERTY DOES NOT LIE WITHIN THE
100 YEAR FLOOD PLAIN AS ESTABLISHED
BY THE U.S. DEPT. OF HOUSING & URBAN
DEVELOPMENT.
COMMUNITY/PANEL NO. 48339C 0215 F
MAP REVISION: 12/19/96
ZONE X

I HEREBY CERTIFY THAT THIS SURVEY WAS MADE
ON THE GROUND, THAT THIS PLAT CORRECTLY
REPRESENTS THE FACTS FOUND AT THE
TIME OF SURVEY AND THAT THERE ARE NO
ENCROACHMENTS APPARENT ON THE GROUND,
EXCEPT AS SHOWN HEREON. THIS SURVEY IS
CERTIFIED FOR THIS TRANSACTION ONLY AND
ABSTRACTING PROVIDED IN THE ABOVE
REFERENCED TITLE COMMITMENT WAS RELIED
UPON IN PREPARATION OF THIS SURVEY.

RECORD BEARING: CABINET B, SHEET 8-A M.C.M.R.

PRECISION SURVEYORS
PROFESSIONAL LAND SURVEYS

1-800-LANDSURVEY 281-496-1585
1-800-526-3787 FAX 281-496-1867

14925 MEMORIAL DRIVE SUITE 8160 HOUSTON, TEXAS 77078

D.K.
DANIEL KING
PROFESSIONAL LAND SURVEYOR
NO. 4764
DRAWING NO. 03-07635
AUGUST 01, 2003
REVISED AUGUST 11, 2003



DRAWN BY: MM