

LARRY J. FORD JR. AND KAREN FORD

20706 MOSS AGATE COURT
SPRING, TEXAS 77388

H.L. & P. AGREEMENT
C.F. NO. J209322
H.C.R.P.R.

① SOUTHERLY PORTION OF
LOT 11 & THE NORTHERLY
PORTION OF LOT 10

Karen Ford
L.J.F.

SUBSURFACE AND ENVIRONMENTAL
CONDITIONS WERE NOT EXAMINED
OR CONSIDERED AS A PART OF THIS
SURVEY. NO STATEMENT IS MADE
CONCERNING THE EXISTENCE OF
UNDERGROUND OR OVERHEAD
CONTAINERS OR FACILITIES THAT
MAY AFFECT THE USE OR
DEVELOPMENT OF THIS TRACT
SURVEYOR HAS MADE NO INVESTIGATION
OR INDEPENDENT SEARCH FOR
EASEMENTS OF RECORD, ENCUMBRANCES,
RESTRICTIVE COVENANTS, OR
OWNERSHIP TITLE EVIDENCE.

ALL BEARINGS AS TO
PLAT, DEED, OR
ASSUMED.

ALL ABSTRACTING
BY TITLE COMPANY
THIS SURVEY CERTIFIED
FOR THIS TRANSACTION
ONLY.

GRAPHIC PLOTTING
ONLY AS TO FLOOD
DETERMINATION
SUBJECT TO ANY AND
ALL RECORDED AND
UNRECORDED EASEMENTS

• AS PER ANY AND ALL
PLAT ZONING ORDINANCE

The above tract of land is not located in the 100-flood as
to the National Flood Insurance Program, Community-Panel No.
480201C-0255J ZONE X. 11-6-96
The Surveyor is not responsible for final determination.

G.F. NO. 575-00-1024

METES AND BOUNDS ATTACHED

MOSS AGATE COURT

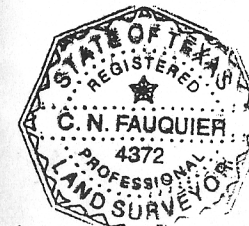
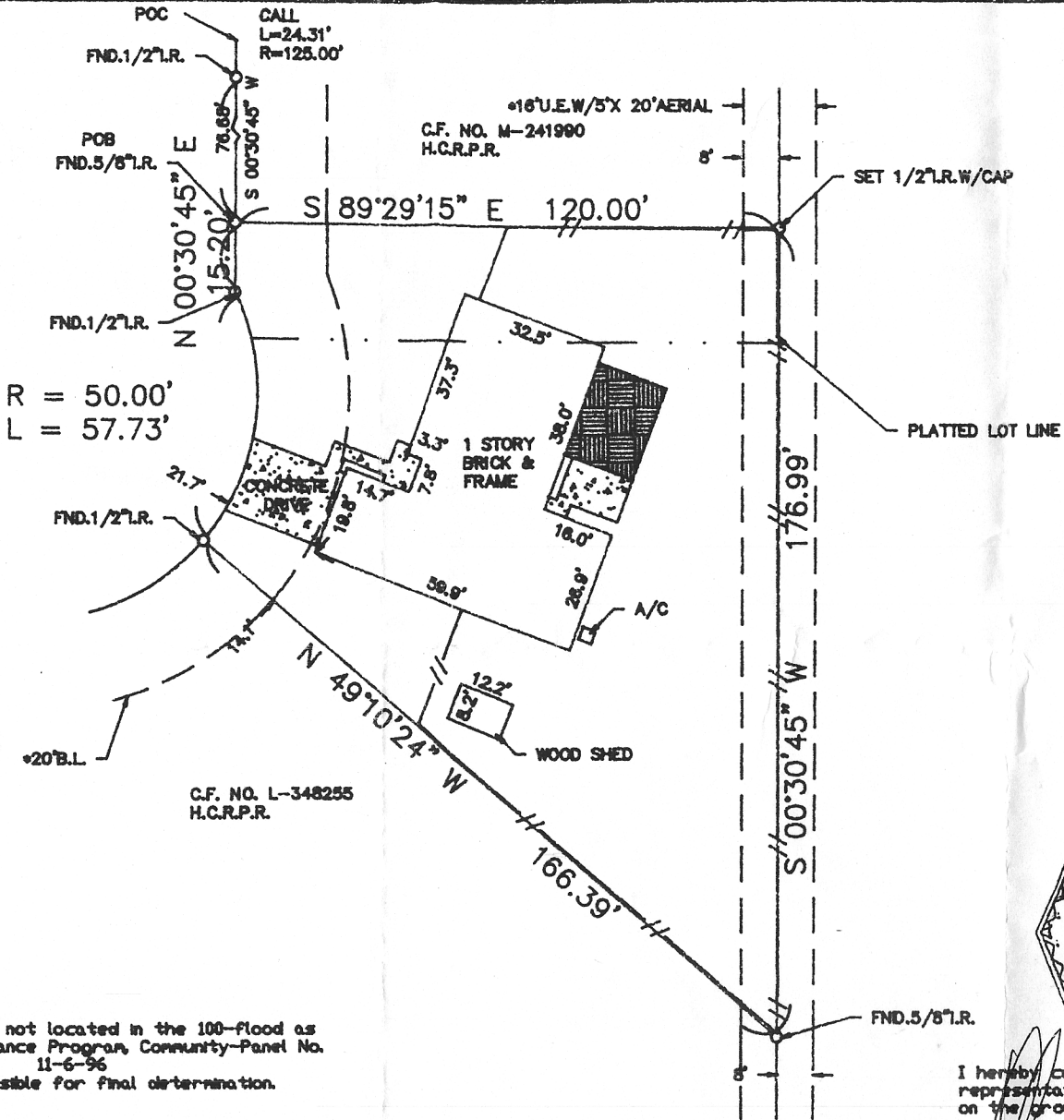

I hereby certify that the above is a
representation of an actual survey made
on the ground under my supervision.

SUBDIVISION: BRIDGESTONE

SECTION: 6

SURVEY: J. COOPER

ABSTRACT NO: 189

SCALE: 1" = 30' LOT: ① BLOCK: 7

U.S. SURVEYING COMPANY, INC.
A Professional Land Surveying Company
747 Bradford Houston, Texas 77060
(281) 445-9218 FAX (281) 445-5332

REF. V.316 P. 137

M.R. DATE: 2-10-00

COUNTY: HARRIS

STATE: TEXAS

JOB NO. 10-2875

DRAWN BY: LGS