

C & C Surveying, Inc.
 7424 F.M. 1488, Suite A, Magnolia, Texas 77354
 Office: 281-259-4377 Metro: 281-356-5172
 Fax: 281-356-1935

Date: November 15, 2006
 Job No. 06-0269
 Scale: 1" = 30'
 Drawn By: JCM/EC
 City, State: Montgomery, Texas
 Zip: 77356
 Rev: 08/08/06

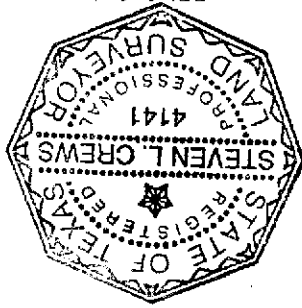

R.P.L.S. Seal

Steven L. Crews R.P.L.S. # 4141

I HEREBY CERTIFY THIS SURVEY WAS MADE ON THE GROUND, AND THAT THIS PLAT CORRECTLY REPRESENTS THE FACTS FOUND AT THE TIME OF SURVEY AND THAT THIS PROFESSIONAL SURVEYOR CONFORMS TO THE TEXAS SOCIETY OF PROFESSIONAL SURVEYORS STANDARDS AND SPECIFICATIONS FOR A CATEGORY 1A, CONDITION III SURVEY, AND THAT THERE ARE NO ENCROACHMENTS EXCEPT AS SHOWN.

Certified To: Stewart Title Guaranty Company and Security National Mortgage Company
 Client: Kevin Ethier

Lot Three Hundred Fifty-Two (352), Block Sixty-Seven (67), of WALDEN ON LAKE CONROE, Section Fifteen (15), part of the Thomas Corner Survey, A-10, Montgomery County, Texas, according to the map or plat thereof recorded in Cabinet C, Sheet 20-A, of the Map Records of Montgomery County, Texas.

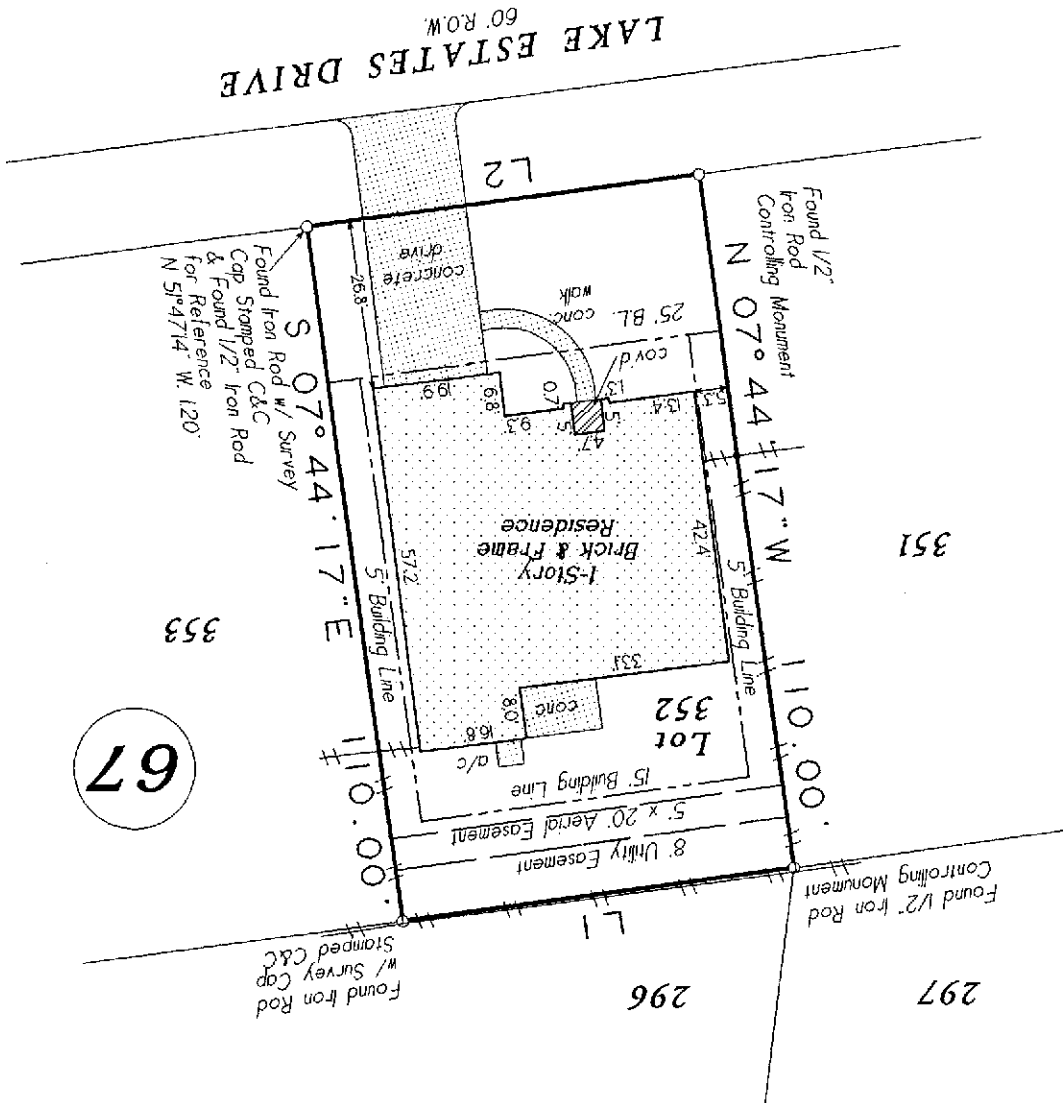

the front property line may be located within 3 feet of a side property line
 5. Subject to Deed to San Jacinto River Authority recorded in Vol 657, Pg. 788, DR.M.C.T.
 B.L. = BUILDING LINE
 --- WOOD FENCE

