

This property IS located in the 100-year flood plain & is in insurance rate map zone AE, as per map 48201C/0945.1 dated 11-05-96.

SCALE: 1" = 20'

- LEGEND**
 U.E. - UTILITY EASEMENT
 A.E. - AERIAL EASEMENT
 W.L.E. - WATER LINE EASEMENT
 B.L. - BUILDING LINE
 // - WOOD FENCE
 -o- CHAIN LINK FENCE
 -x- BARBED WIRE FENCE
 -◇- IRON FENCE

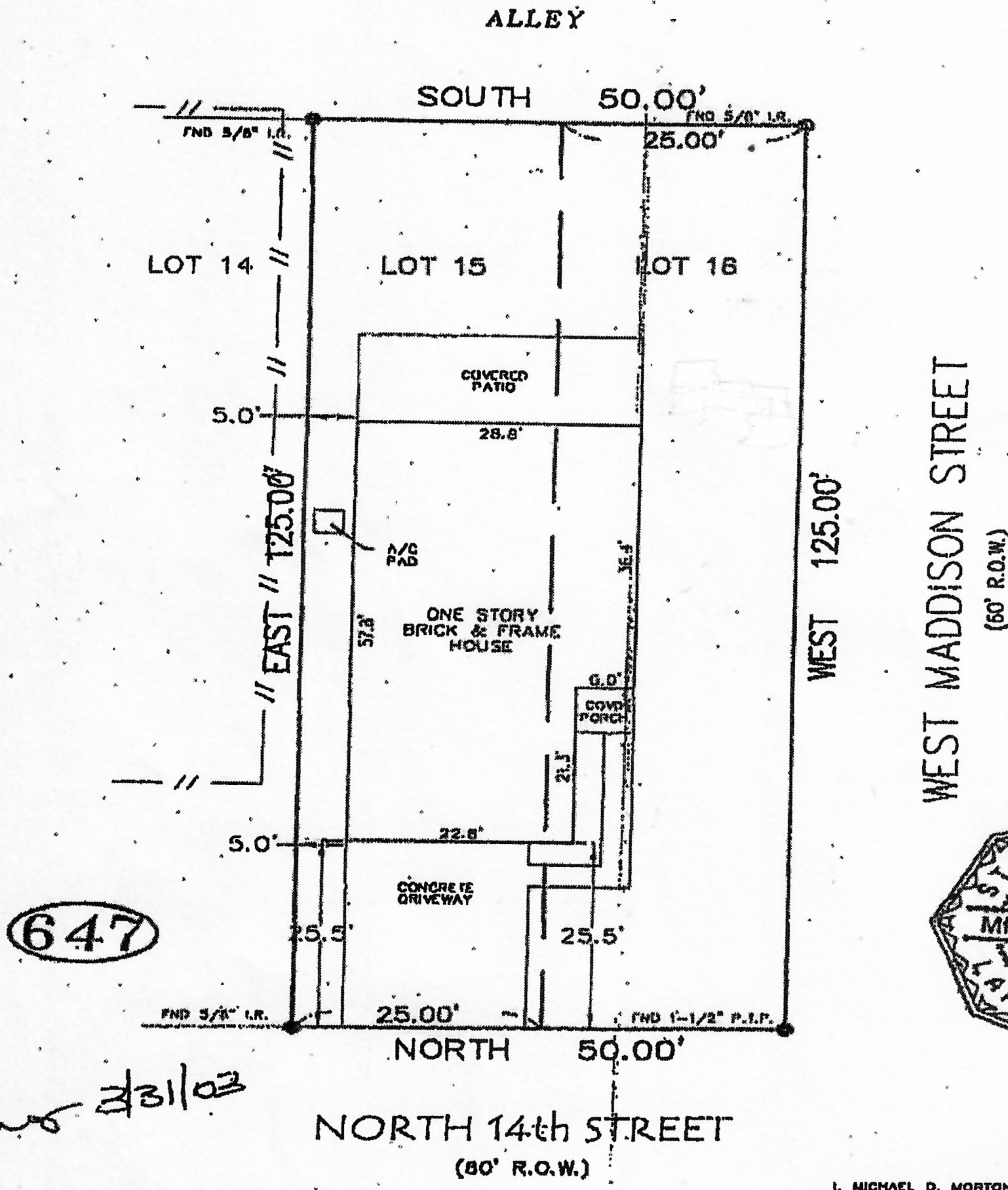

647

James 3/31/03

WEST MADDISON STREET
(60' R.O.W.)



NOTES:
 SURVEY BASED ON BEST OF EVIDENCE FOUND
 DISTANCES SHOWN ARE GROUND DISTANCES
 ALL ABSTRACTING DONE BY TITLE COMPANY

I, MICHAEL D. MORTON, A REGISTERED PROFESSIONAL LAND SURVEYOR IN THE STATE OF TEXAS, DO HEREBY CERTIFY THAT THE PLAT HEREON CORRECTLY REPRESENTS THE RESULTS OF AN ACTUAL SURVEY MADE (ON THE GROUND) UNDER MY DIRECTION AND THAT THERE ARE NO ENCROACHMENTS EXCEPT AS SHOWN.

DATED THIS THE 18 DAY OF May 2003

Michael D. Morton

LOTS 14 AND 15, IN BLOCK 647, OF TOWN OF LA PORTE, A SUBDIVISION IN HARRIS COUNTY, TEXAS, ACCORDING TO THE MAP OR PLAT THEREOF, RECORDED IN VOL. 89, PAGE 480 OF THE H.C.O.R., TEXAS

MICHAEL D. MORTON - R.P.L.S. NO. 3686

THIS SURVEY IS ONLY VALID BETWEEN PARTIES LISTED BELOW

LOT(S)	BLOCK	SUBDIVISION	SECTION
	647	TOWN OF LA PORTE	
RECORDATION	VOL. 89 PG. 460 H.C.O.R.	COUNTY	STATE
		HARRIS	TEXAS
ADDRESS	CITY	ZIP CODE	LENDER
502 NORTH 14th STREET	LA PORTE	77571	MILESTONE MORTGAGE
PURCHASER	TITLE COMPANY	G.F. NO.	
GREG JONES	TEXAS AMERICAN TITLE	235-03-1126	
RECORDED BY:	DATE	ARROW SURVEYING	JOB NO.
PDC	03-17-03	P.O. BOX 410 PEARLAND, TEXAS 77580	03-03-090
IN BY:	DATE	(281) 412-2294 FAX(281) 412-2314	REVISION:
CG	03-18-03		
RECORDED BY:	DATE		
MM	03-18-03		