

SCALE
1"=20'

LOT 39

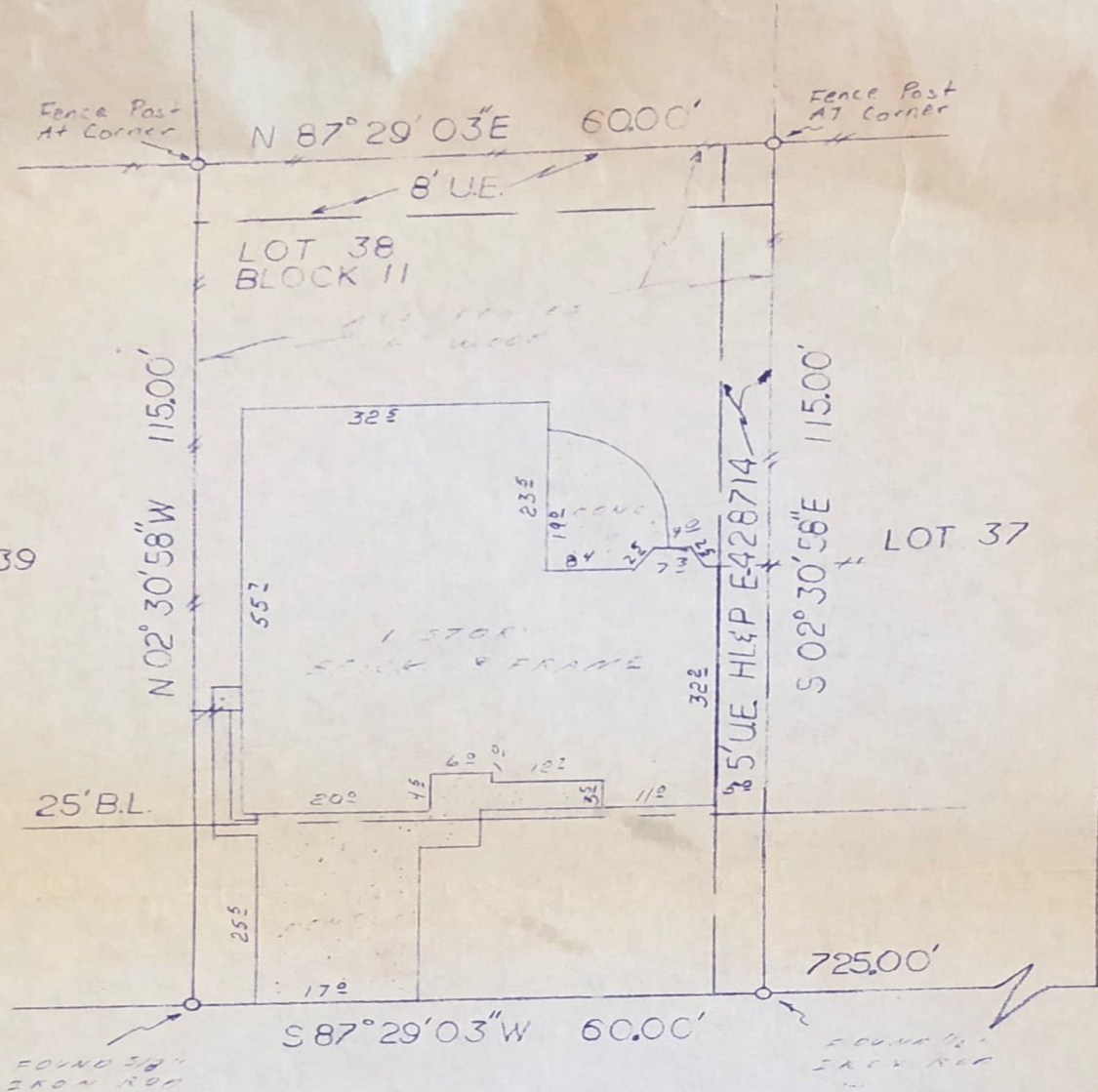

(7950) FAWN TERRACE DRIVE (60' ROW)

NOTE: An Agreement with H. L. & P. as recorded in Clerk's File E-462028.

BUYER Levy Garrett and wife, Jacqueline Garrett 7950 Fawn Terrace Drive

DESCRIBED PROPERTY Lot 38, Block 11, of POWDERN SOUTHWEST SOUTHBEND, SECTION 2, an addition in Harris County, Texas, according to the map or plat thereof recorded in Volume 221, Page 8 of the Map Records of Harris County, Texas.

TEXAS LAND COORDINATORS, INC.
10502 Telephone Rd. #276
Houston, Texas 77075
997-1585

G. F. 88102405
Date: 7-19-88
Inv. # 0635

J.O. # 7-46-88

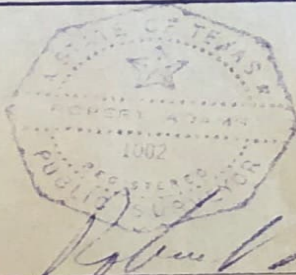

I do hereby certify that this survey was this day made on the ground of the property legally described hereon, (or on the attached sheet), and is correct, and there are no encroachments unless shown.

Note: There are no natural drainage courses on this property.
Note: This property does not lie in a flood hazard zone according to H.U.D./F.I.A. 480296 0150D 9-27-88 Zone C

	DATE	BY
FIELD WORK		LST
DRAFTING		JB
FINAL CHECK		RA

Robert Adams