

SCALE: 1"=20'-0"

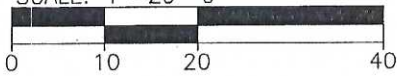

LEGEND:

- BL - BUILDING LINE
- CIR - CAPPED IRON ROD
- "STS" - STAMPED SOUTH TEXAS SURVEYING
- ☐ - CATCH BASIN
- ☼ - FIRE HYDRANT
- ⊞ - TELEPHONE PEDESTAL
- //— WOOD FENCE

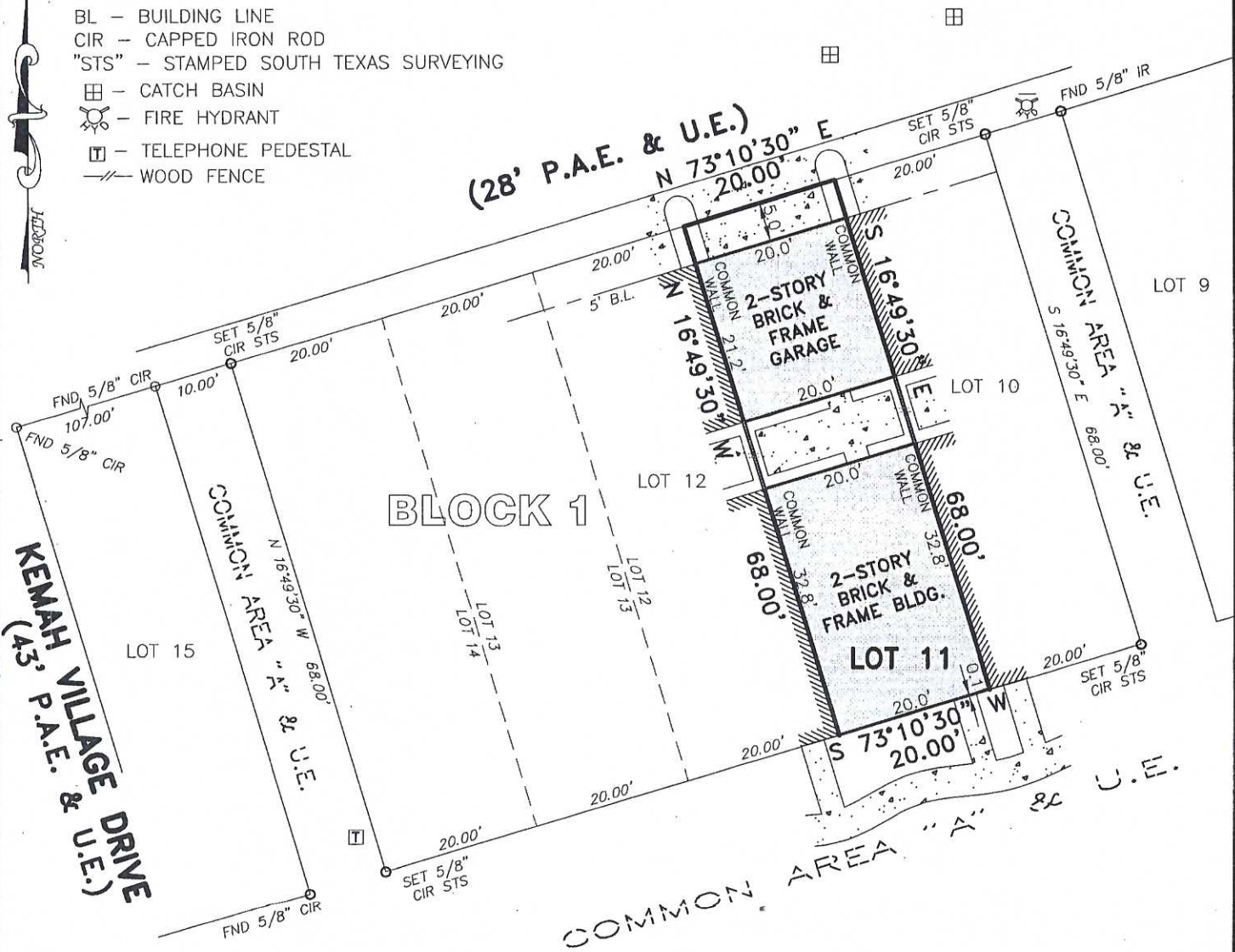

NOTES:

1. BEARING BASIS IS THE SOUTHERLY LINE OF SUBJECT PROPERTY BEING S 73°10'30" W.
2. THIS SURVEY WAS PERFORMED WITHOUT BENEFIT OF TITLE REPORT. CERTAIN EASEMENTS AND/OR BUILDING LINES MAY HAVE BEEN GRANTED WHICH ARE NOT REFLECTED HEREON. THIS SURVEY IS SUBJECT TO ANY FACTS THAT MAY DISCLOSED BY A FULL AND ACCURATE TITLE SEARCH. THIS SURVEY DONE WITHOUT BENEFIT OF DEED. OWNER SHOULD OBTAIN A TITLE COMMITMENT BEFORE DESIGN OR CONSTRUCTION COMMENCES.
3. NOTHING IN THIS SURVEY IS INTENDED TO EXPRESS AN OPINION REGARDING OWNERSHIP OR TITLE.
4. THE WORD CERTIFY IS UNDERSTOOD TO BE AN EXPRESSION OF PROFESSIONAL JUDGMENT BY THE SURVEYOR, WHICH IS BASED ON HIS BEST KNOWLEDGE, INFORMATION AND BELIEF.
5. SURVEY IS CERTIFIED FOR THIS REAL ESTATE TRANSACTION ONLY AND NOT FOR FUTURE PURCHASES (OTHER THAN TO ASSIGNEES OR TRANSFEREES WITH RESPECT TO ANY TRANSFER OF THE RELATED NOTE AS TO SUCCESSORS OR ASSIGNS THEREOF WHETHER BY PURCHASE OR OPERATION OF LAW) OR REAL ESTATE TRANSACTIONS.
6. THIS SURVEY IS BEING PROVIDED SOLELY FOR THE USE OF THE CURRENT PARTIES AND THEIR SUCCESSORS AND/OR ASSIGNS; NO LICENSE HAS BEEN CREATED, EXPRESS OR IMPLIED, TO COPY THE SURVEY EXCEPT AS IS NECESSARY IN CONJUNCTION WITH (I) THE ORIGINAL TRANSACTION, (II) DISCLOSURES REQUIRED TO SECURITIZE ANY RELATED LOAN, (III) WITH RESPECT TO ANY SUBSEQUENT SALE OR TRANSFER OF THE LOAN, OR (IV) IN CONJUNCTION WITH ANY FUTURE EXERCISE OF REMEDIES BY OR ON BEHALF OF THE THEN OWNER OF THE NOTE INCLUDING ANY NOTE SALE OR REO SALE DUE DILIGENCE PACKAGE.

LOT 11 BLOCK 1 OF 2ND AMENDED FINAL PLAT OF KEMAH VILLAGE ACCORDING TO THE MAP/PLAT RECORDED IN PLAT NO. 2005A, MAP 75 OF THE MAP RECORDS OF GALVESTON COUNTY, TEXAS.

PROPERTY LIES WITHIN FLOOD ZONE "B", ACCORDING TO F.I.R.M. MAP NO. 485481 0003B, DATE 4-04-1983. BY GRAPHING PLOTTING ONLY, WE DO NOT ASSUME RESPONSIBILITY FOR EXACT DETERMINATION. BEFORE ANY DEVELOPMENT PLANNING, DESIGN, OR CONSTRUCTION IS STARTED, THE COMMUNITY, CITY AND COUNTY IN WHICH SUBJECT TRACT EXISTS SHOULD BE CONTACTED. SAID ENTITIES MAY IMPOSE LARGER FLOOD PLAIN AND FLOODWAY AREAS THAN SHOWN BY F.I.R.M. MAPS THAT WILL AFFECT DEVELOPMENT.

PROPERTY SUBJECT TO SUBDIVISION COVENANTS, CONDITIONS AND RESTRICTIONS.

I hereby certify that this survey was made on the ground and that this plot correctly represents the facts found at the time of survey showing any improvements, from legal descriptions supplied by client. There are no encroachments apparent on the ground, except as shown. This survey is only certified for boundary and this transaction only. Surveyor did not abstract property. Easements,

