

SURVEY

20' RESTRICTED RESERVE "H"
COMMON AREA 2.740 ACRES

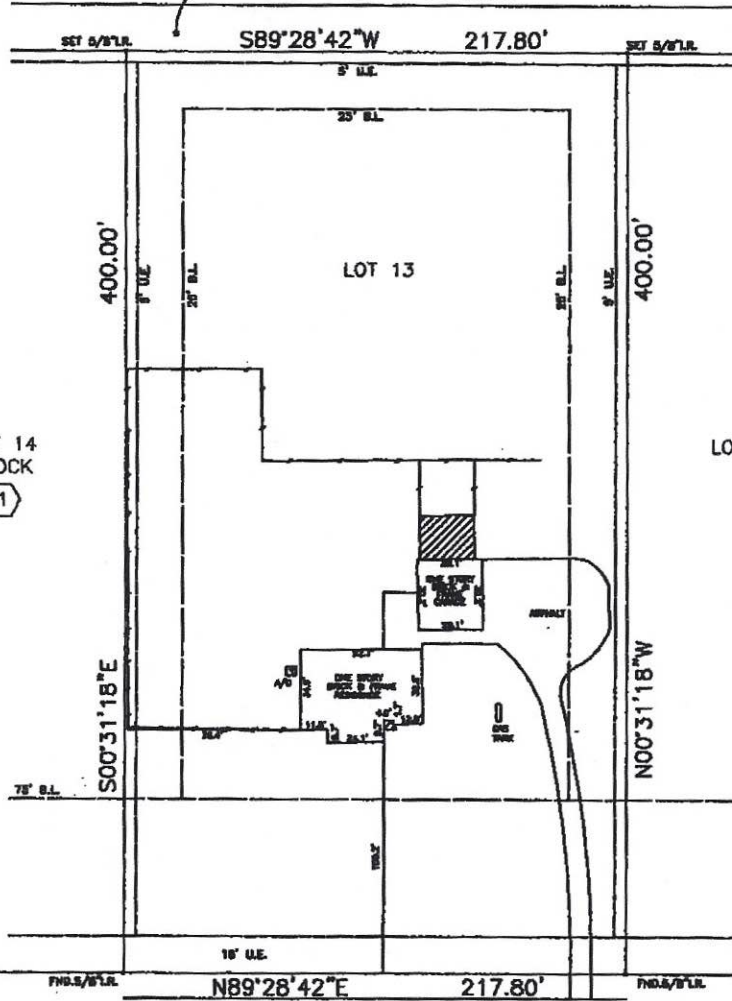

LOT 14
BLOCK
1

LOT 12

STY

RNY

**RANCH LAKE DRIVE
(60' R.O.W.)**

ADDRESS

5507 RANCH LAKE
MAGNOLIA, TEXAS 77354

LEGAL DESCRIPTION: (AS FURNISHED)

LOT 13, BLOCK 1, SENDERA RANCH, SECTION 2, A SUBDIVISION OF 338.9444 ACRES LOCATED IN THE JOSEPH T. PYLE SURVEY, ABSTRACT NO. 416, MONTGOMERY COUNTY, TEXAS, ACCORDING TO THE MAP OR PLAT THEREOF RECORDED IN CABINET G, SHEET 120A, MAP RECORDS OF MONTGOMERY COUNTY, TEXAS.

BASIS OF BEARINGS: RECORDED PLAT

LIST OF POSSIBLE ENCROACHMENTS:

RLS #: 04-07-1073
CLIENT #: 425164
FIELD DATE: 07-21-04
DRAFTER: MP
APPROVED: FL
SCALE: 1"=80'

SURVEYOR INFORMATION:

**SOUTH TEXAS SURVEYING
ASSOCIATES, INC.**
11281 Richmond Ave. Bldg J
Suite 101 Houston, Texas
77082
TEL (281) 556-6918
FAX (281) 556-9331

COORDINATED BY:

RESIDENTIAL
LAND SERVICES, INC.
621 24TH AVENUE S.W.
NORMAN, OKLAHOMA 73069
FAX: (405) 701-1027
PHONE: (405) 701-1100
WWW.RLSNOW.COM



First American Title Insurance Company

SURVEYOR FILE NUMBER: 1885-04

CERTIFIED TO: (AS FURNISHED)

A/C: AIR CONDITIONER
BLDG.: BUILDING
(C.): CALCULATED

LEGEND
OHL: OVERHEAD UTILITY LINE
(P.): PLATTED
P.C.: POINT OF CURVATURE

SURVEYOR'S CERTIFICATE

I, Fred W. Lawton, Texas Registered Professional Land Surveyor No. 2321, do hereby