

All matters appearing hereon, including a:
 encroachments or intrusions, have
 been reviewed and accepted by the undersigned:

By: [Signature] Date: 2/23/11
 By: [Signature] Date: 2/23/11

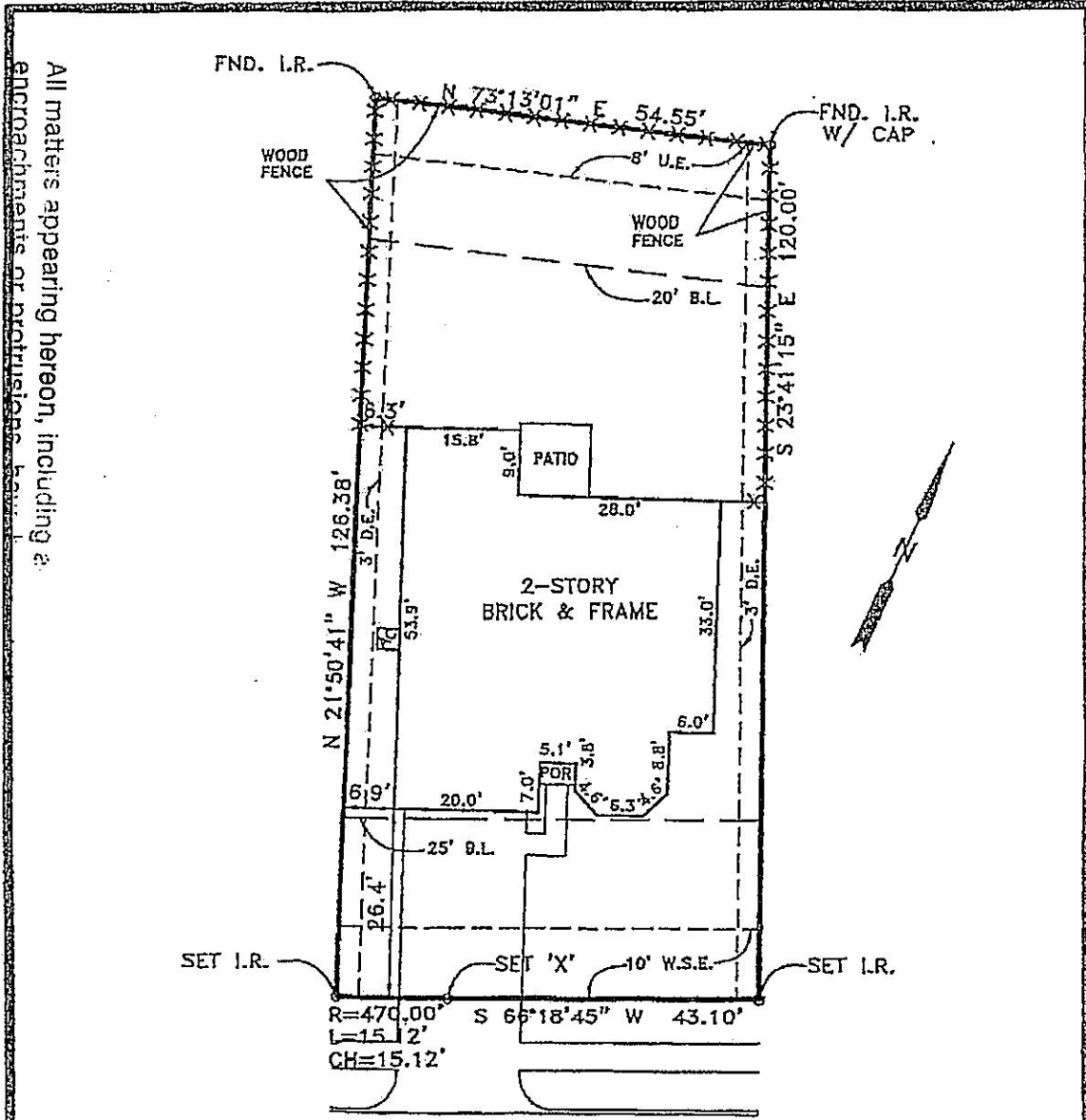

GEORGIA HOLLOW COURT
 (60' R.O.W.)

FLOOD INSURANCE NOTE: By graphics plotting only,
 this property is in ZONE X
 of the Flood Insurance Rate Map, Community Panel No.
 43039C0110H effective date of 6-5-1989

THIS SURVEY WAS REVISED TO ADD
 PURCHASER'S NAME AND NOT FIELD
 1/19/07, 1/26/07.

CENTERPOINT ENERGY AGREEMENT FOR
 ELECTRIC SERVICE AS RECORDED IN
 B.C.C.F. NO. 2005073458



PLAT of SURVEY
 LOT 28 BLOCK 1
 FINAL PLAT
 SAVANNAH BEND
 SECTION 1
 BRAZORIA COUNTY, TEXAS
 VOL. 24 PAGE 360 B.C.P.R.

[Signature]
[Signature]

PURCHASER: JEFF C. HAEBER AND CORINNE D. WILLIAMS		UNIVERSAL AMERICAN MTG. CO.	
ADDRESS: 13407 GEORGIA HOLLOW COURT		NORTH AMERICAN TITLE CO GF NO. TX066240441	
LENNAR HOMES		TE TAPLIN ENGINEERING, INC. ENGINEERS - SURVEYORS 1011 HIGHWAY 5, SOUTH / SUITE 101 HOUSTON, TEXAS 77077 PHONE: 281-496-5895 FAX: 281-496-5898	
I HEREBY CERTIFY THAT THIS SURVEY WAS MADE ON THE GROUND UNDER MY SUPERVISION AND THAT THIS PLAT CORRECTLY REPRESENTS THE FACTS AS FOUND AT THE TIME OF THE SURVEY. <u>[Signature]</u>		SCALE: 1" = 20'	JOB NO.: SB-1-1-25
		SURVEY DATE: 11/02/06	DRAWN BY: JLS

01/11/11
 Lindsey P. Williams