

- //— WOODEN FENCE
- O— CHAIN-LINK FENCE
- |— WROUGHT-IRON FENCE
- X— WIRE FENCE
- OH/PL— OVERHEAD POWERLINE
- SL— SERVICE LINE

LAMPASAS STREET (60' R.O.W.)

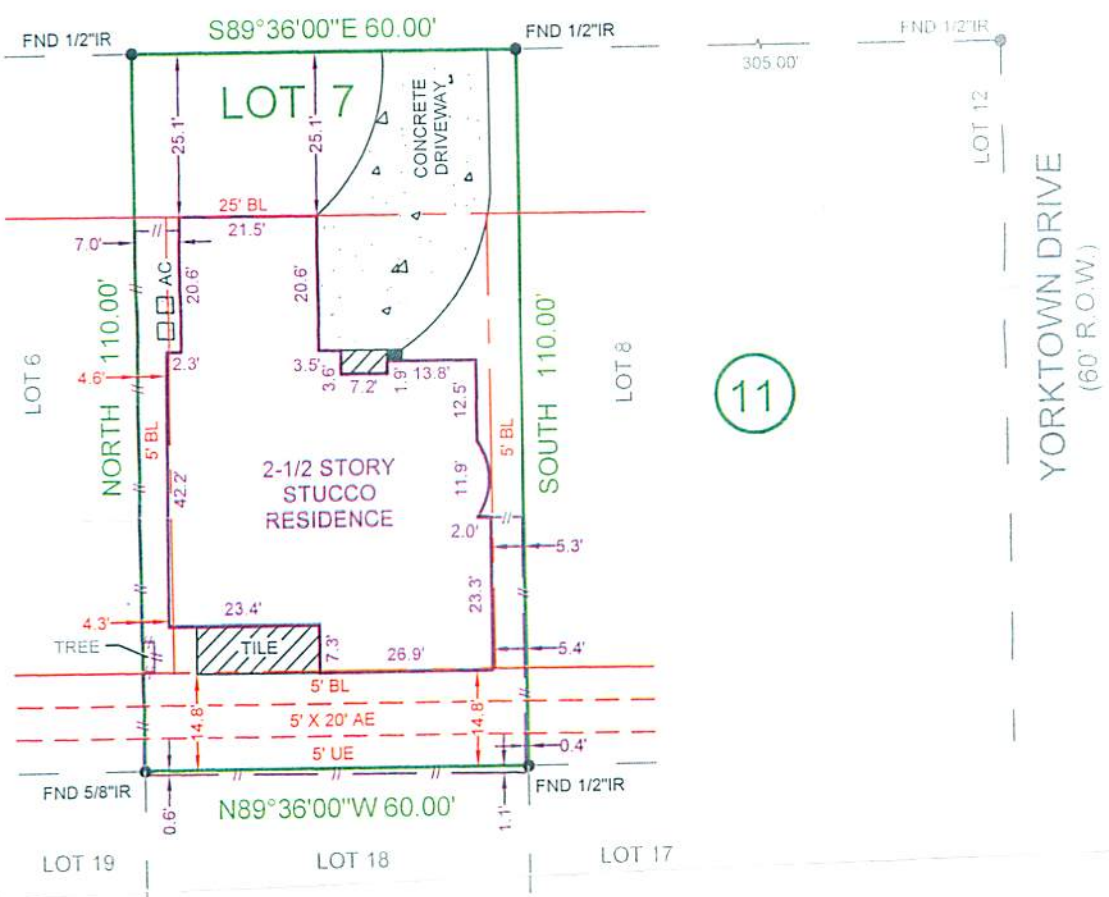

11

NOTES:

- 1.) SURVEY DONE WITHOUT BENEFIT OF TITLE REPORT.
 - 2.) SUBJECT TO ANY AND ALL EASEMENTS, BUILDING LINES, AND OTHER RESTRICTIONS OF RECORD.
 - 3.) THE SURVEYOR HAS NOT ABSTRACTED THE SUBJECT PROPERTY, THERE MAY BE ADDITIONAL EASEMENTS AND BUILDING LINES NOT SHOWN HEREON.
 - 4.) **PORTION OF TWO AND A HALF STORY BUILDING IS WITHIN THE 5' BUILDING LINE (SIDE) AND 15' BUILDING LINE (REAR) AS SHOWN.**
- IF CONSTRUCTION UPON OR A DIVISION OF SUBJECT TRACT IS PROPOSED AND IF TRACT LIES IN THE CITY OF HOUSTON OR ITS EXTRATERRITORIAL JURISDICTION, PLATTING AND OTHER REQUIREMENTS MAY APPLY PER CITY OF HOUSTON ORDINANCES.
- ABSTRACTING BY TITLE COMPANY.
- ALL BEARINGS SHOWN ARE REFERENCED PER RECORDED PLAT OF SAID SUBDIVISION.



SCALE: 1"=30'

ALLPOINTS
LAND SURVEY, INC

PHONE: 713-468-7707
FAX: 713-468-8815

**LOT 7, BLOCK 11
LAMAR TERRACE
VOL. 32, PG. 68, MAP RECORDS,
HARRIS COUNTY, TEXAS**

I HEREBY CERTIFY THAT THIS PLAT REPRESENTS THE RESULTS OF A SURVEY MADE ON THE GROUND ON THE 25th DAY OF SEPTEMBER, 2007.

[Signature]



* SUBJECT PROPERTY IS NOT LOCATED IN A FEDERAL INSURANCE ADMINISTRATION DESIGNATED FLOOD HAZARD AREA ZONE "X" AS PER MAP 48201C PANEL 0855L, DATED: 06-18-07. This information is based on graphic plotting only. We do not assume responsibility for exact determination.			
PURCHASER: T		JOB NO.: 53460159854	
ADDRESS: 5421 LAMPASAS STREET, HOUSTON, TEXAS 77056		KEY MAP: 491 X	
MORT. CO.: -	TITLE CO.: -		G.F. NO.: -
FIELD WORK: 09-25-07 SJ	DRAFTING: 10-03-07 AVD	FINAL CHECK: 10-03-07 JW	REVISED: -
ALLPOINTS LAND SURVEY, INC · 1515 WITTE ROAD · HOUSTON, TEXAS · 77080			