

ACCESS DRAINAGE & GREENBELT

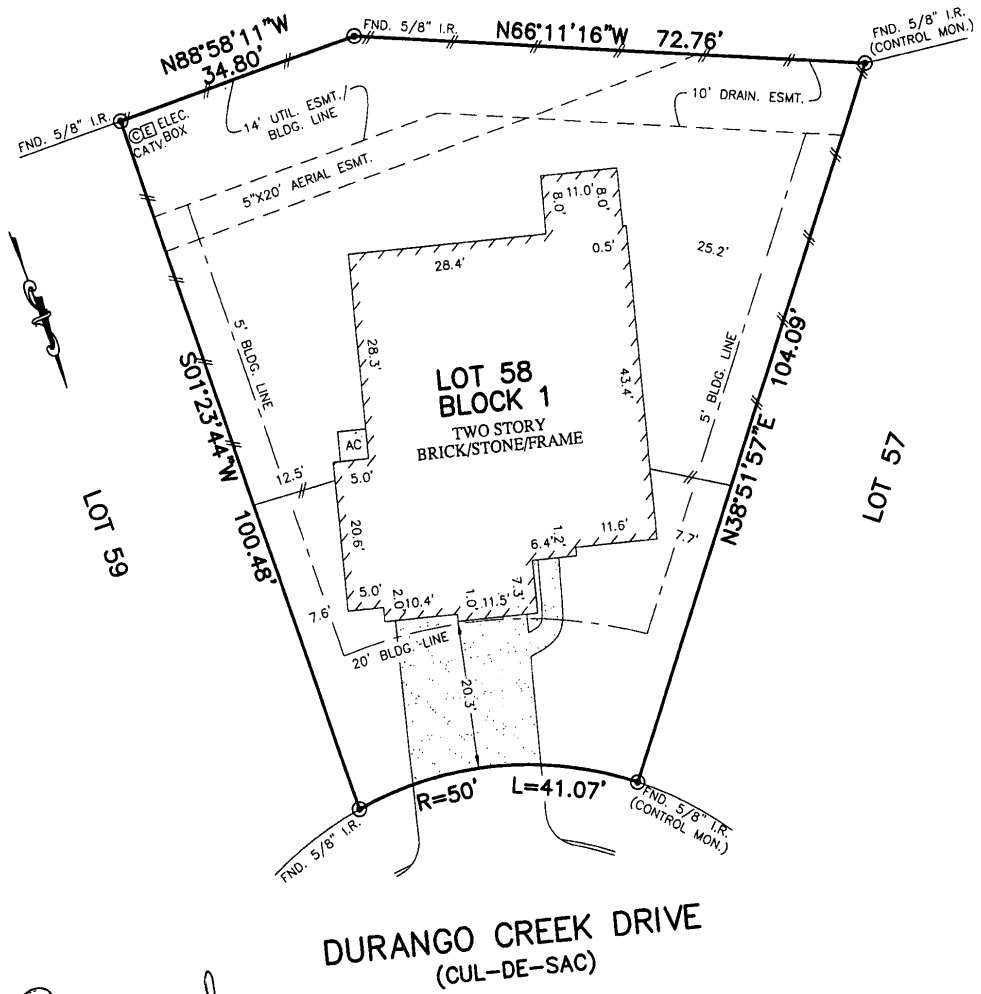

Coyne

DURANGO CREEK DRIVE
(CUL-DE-SAC)

- NOTES:
1. ALL BEARINGS SHOWN HEREON ARE BASED ON THE RECORDED PLAT.
 2. SUBJECT TO APPLICABLE RESTRICTIVE COVENANTS LISTED IN ITEM No.1, SCHEDULE "B" OF TITLE COMMITMENT ISSUED BY FIRST AMERICAN TITLE INSURANCE Co. UNDER G.F. No. 150-130201749-339.
 3. SHORT FORM BLANKET ESMT. PER C.F. Nos. 2004074844 AND 2007013694.
 4. AGREEMENT FOR UNDERGROUND ELECTRIC SERVICE PER C.F. No. 2013001693.

PLAT OF SURVEY
SCALE: 1" = 20'

FLOOD MAP:
THIS PROPERTY LIES IN ZONE "X"
AS DEPICTED ON COMMUNITY PANEL
No. 48339 C 0505 F, DATED: 12-19-96
PER LOMR 13-06-1343A, DATED: 01-29-13
THIS INFORMATION IS BASED ON GRAPHIC PLOTTING.
WE DO NOT ASSUME RESPONSIBILITY FOR EXACT
DETERMINATION

© 2014, ALLPOINTS SERVICES, CORP., All Rights Reserved. This original work is protected under copyrights laws, Title 17 U.S. Code Sections 101 & 102. All violators will be prosecuted to the extent of the law. This survey is being provided solely for the use of the recipients and no license has been created, express or implied, to copy the survey except as is necessary in conjunction with the original transaction.

FOR: DRHORTON
ADDRESS: 7483 DURANGO
CREEK DRIVE
ALLPOINTS JOB #: DR70744 AF
G.F.: (150-130201749-339)



LOT 58, BLOCK 1,
FINAL PLAT OF
DURANGO CREEK, SECTION 5,
CAB. Z, SHTS. 2389-2390, MAP RECORDS,
MONTGOMERY COUNTY, TEXAS

I HEREBY CERTIFY THAT THIS PLAT REPRESENTS THE RESULTS OF A SURVEY MADE ON THE GROUND, ON THE 7th DAY OF JANUARY, 2014.

Steven P. Brister

