

DESIDERIA ANGELICA HUIZAR

2022 HAMLIN VALLEY DRIVE  
HOUSTON, TEXAS 77090



TEXAS SURVEYING COMPANY, INC.  
2877 Commercial  
Katy, Texas  
(281) 994-5100

ABSTRACT N/A  
REF. V.179 P. 135 M.R. DATE: 7  
JOB NO. 03-8463 DRAWN BY:

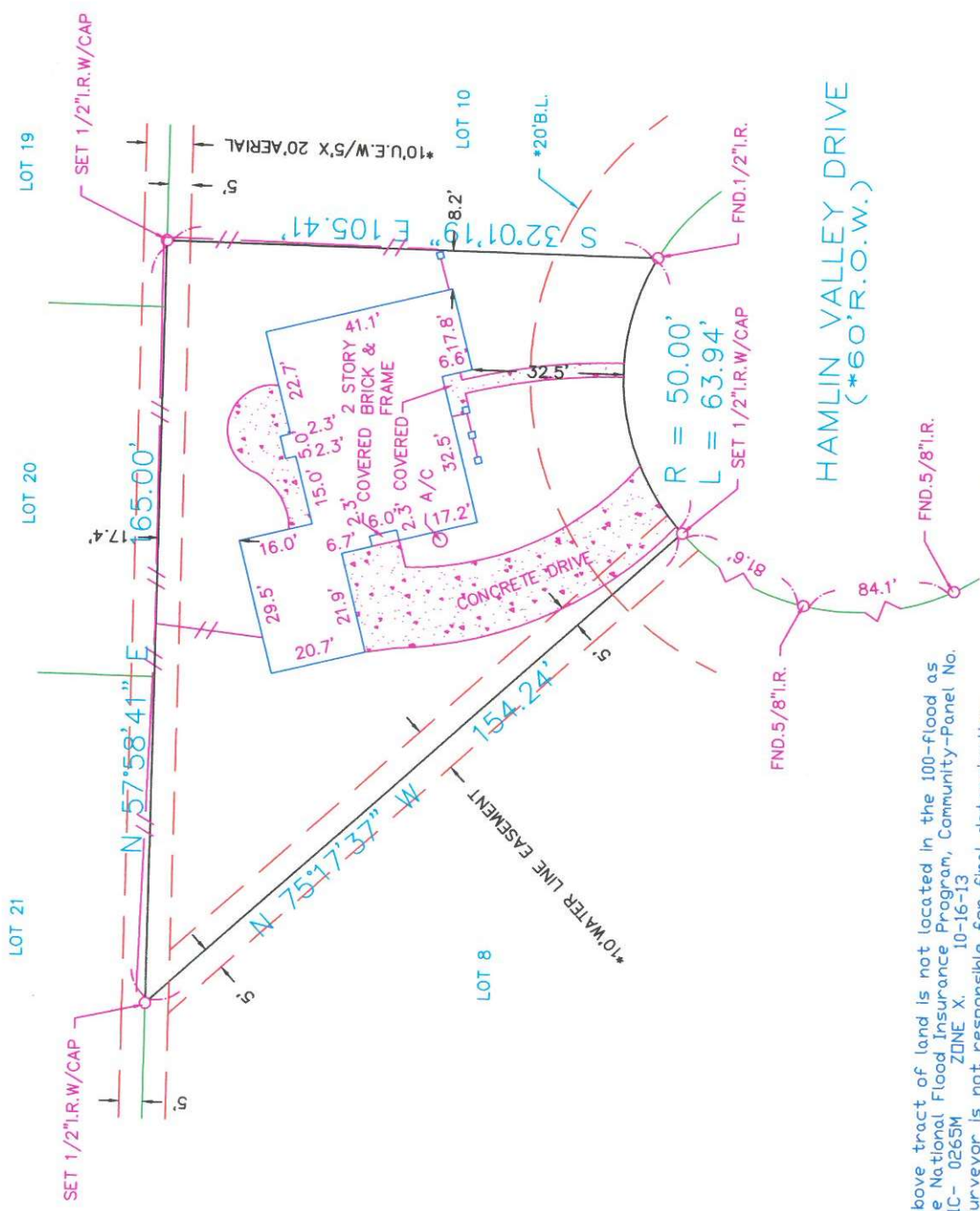

I hereby certify that the above is a representation of an actual survey made on the ground under my supervision.

The above tract of land is not located in the 100-flood as to the National Flood Insurance Program, Community-Panel No. 480201C-0265M ZONE X, 10-16-13. The Surveyor is not responsible for final determination.

THIS SURVEY CERTIFIED FOR THIS TRANSACTION ONLY  
AS PER ANY AND ALL PLAT © 2014 ZONING ORDINANCE G.F. NO. KT-2014-04051

SURVEY: N/A

SECTION: 7

UBDIVISION: PONDEROSA FOREST  
SCALE: 1" = 30' LOT: 9 BLOCK: 5

U.S. SURVEYING COMPANY, INC.  
A Professional Land Surveying Company  
321 Century Plaza Drive Suite 105 Houston, Texas 77073  
(281) 443-9288 USSURVEY@SBCGLOBAL.NET FAX (281) 443-9224

COUNTY: HARRIS  
STATE: TEXAS

DATE: 7/11/2022

*Desideria Angelica Huizar*

DESIDERIA ANGELICA HUIZAR

2022 HAMLIN VALLEY DRIVE  
HOUSTON, TEXAS 77090

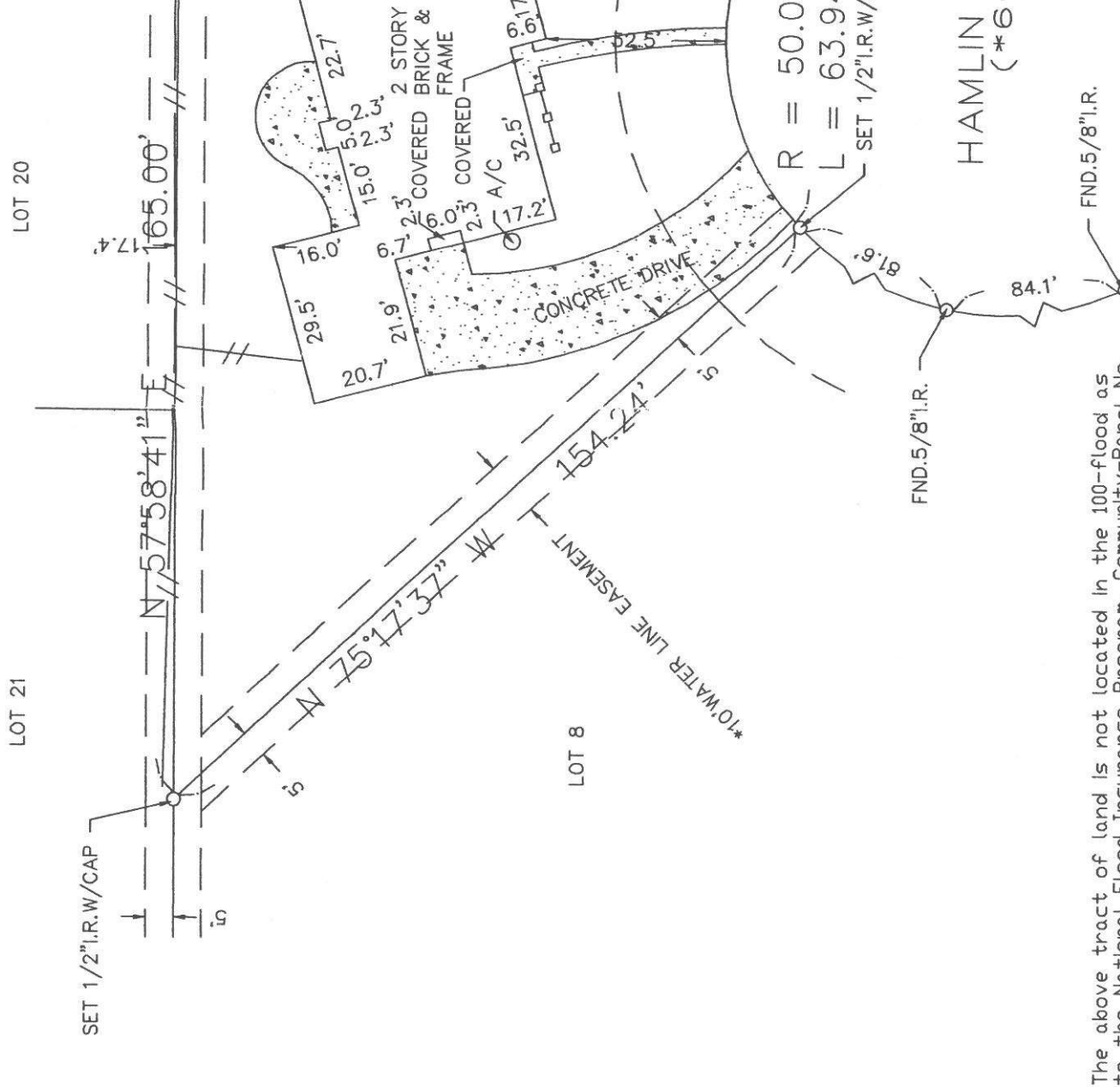

SURVEYOR HAS MADE NO INVESTIGATION OR INDEPENDENT SEARCH FOR EASEMENTS OF RECORD, ENCUMBRANCES, RESTRICTIVE COVENANTS, OR OWNERSHIP TITLE EVIDENCE. SUBSURFACE INVESTIGATION WAS BEYOND THE SCOPE OF THIS SURVEY

ALL BEARINGS AS TO PLAT, DEED, OR ASSUMED.  
ALL ABSTRACTING BY TITLE COMPANY THIS SURVEY CERTIFIED FOR THIS TRANSACTION ONLY.  
GRAPHIC PLOTTING ONLY AS TO FLOOD DETERMINATION SUBJECT TO ANY AND ALL

HAMLIN (\*6

The above tract of land is not located in the 100-flood as to the National Flood Insurance Program. Contact with the Federal Emergency Management Agency is advised.