

Montgomery County
 Lot Area: 7800 Sq. Ft.

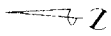

SCALE: 1 = 20'

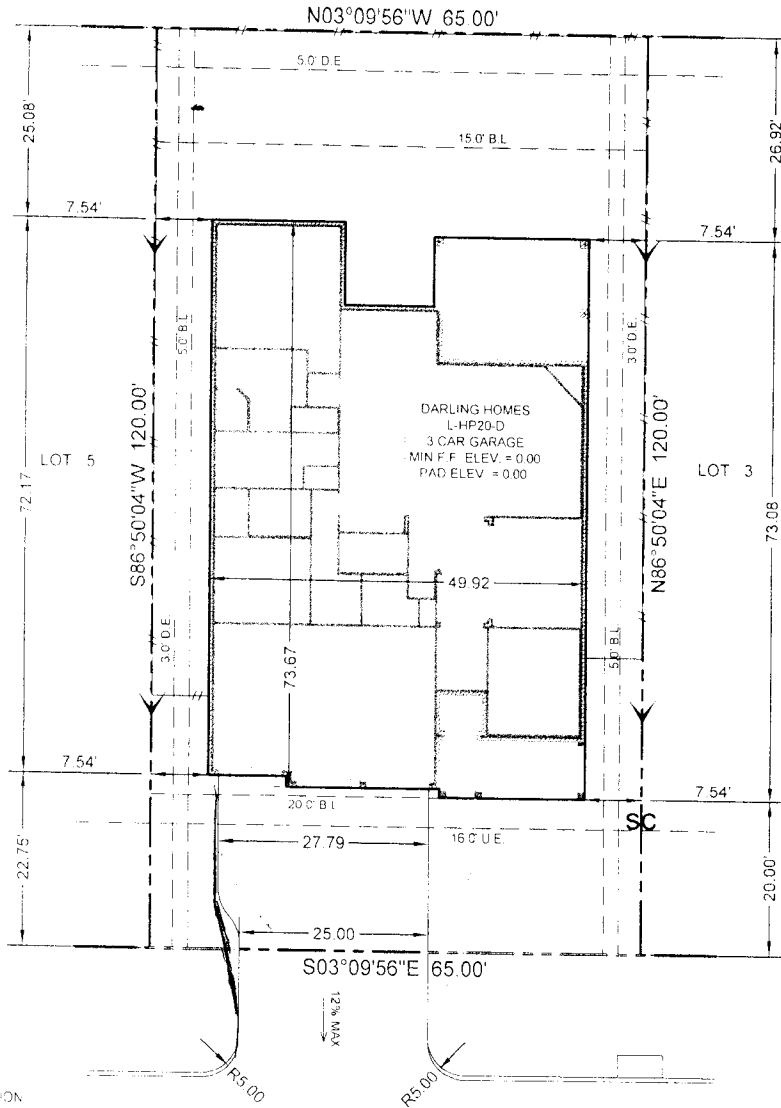

- LEGEND
- AW - WATER CONNECTION
 - SW - SEWER CONNECTION
 - EW - ELECTRIC CONNECTION
 - GW - GAS CONNECTION
 - ACU - AIR CONDITIONING UNIT
 - FR - FIRE HYDRANT
 - SI - STORM INLET
 - SL - STREET LIGHT
 - ZL - ZERO LOT LINE

- DS - DROP GARAGE W/ DISTANCE
- TD - BRICK LEDGE TURNDOWN W/ DISTANCE

NOTE:
 1. SEE LOT GRADING PLAN FOR MINIMUM SLAB ELEVATION REQUIREMENTS.
 2. INDICATE FENCE. FENCE LINE SHOWN INDICATES LIMIT OF ENCL. USED YARD. DO NOT DOUBLE FENCE. DO NOT OBSTRUCT SURFACE DRAINAGE WITHIN SD & UES.

AREAS	
Lot Area:	7800 s.f.
Slab Area:	3520 s.f.
Total Impervious:	4198 s.f.
Building Coverage:	45.13 %
Impervious Coverage:	53.82 %
Front Sod Area:	151 s.y.
Rear Sod Area:	299 s.y.
Total Sod:	450 s.y.
Total Flatwork:	1281 s.f.
Fence:	249.0 s.f.

BUYER SIGNATURE
 OF APPROVAL

X _____
 X _____

JOB NO	904-050402	
REV	DATE	DESCRIPTION
		FINAL LAMP20D

marketed as	Harpers Preserve	
subdivision	Harpers Preserve Section 2	
lot	4	blk 5
LEGGENDRE		

address 17137 Knoll Dale Trail city Conroe, TX

date 11/26/2012 plan L-HP20-D

