

**BCM LAND INVESTMENTS, LTD.**

FILE No. 2003-151678, O.P.R.R.P.

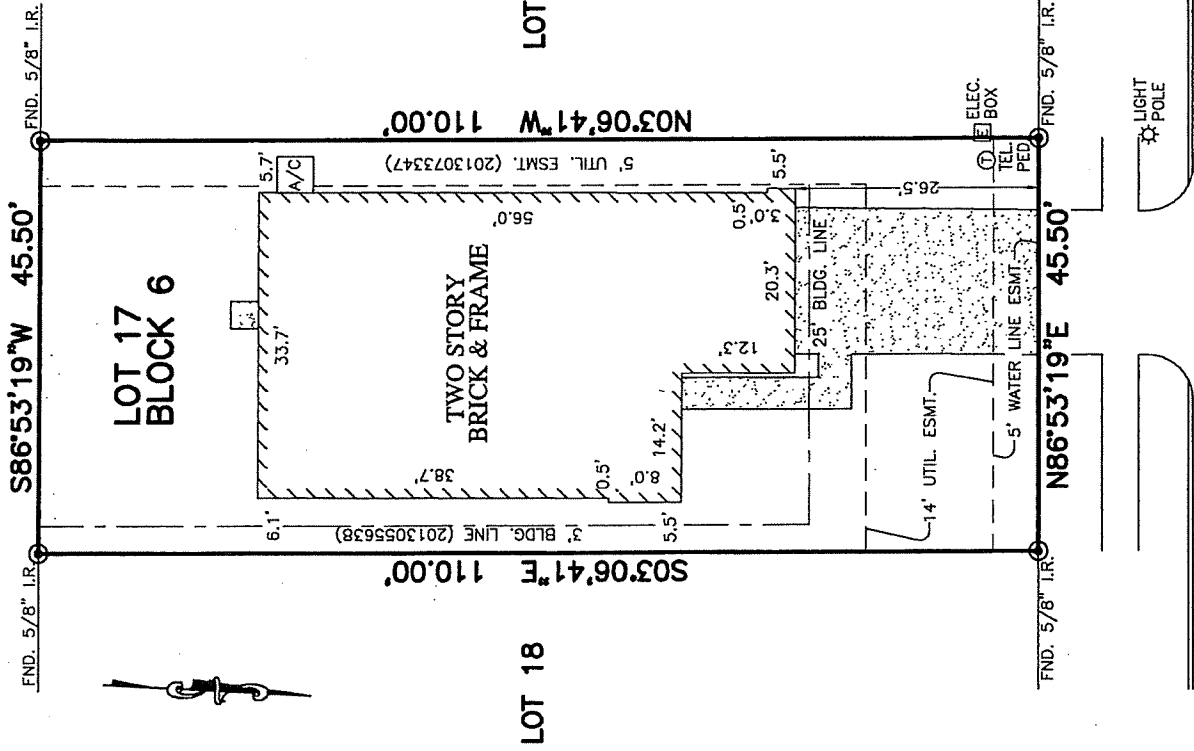

**9988  
HYACINTH WAY  
(60' R.O.W.)**

**NOTES:**

1. ALL BEARINGS SHOWN HEREON ARE BASED ON THE RECORDED PLAT.
2. SUBJECT TO APPLICABLE RESTRICTIVE COVENANTS LISTED IN ITEM No.1 SCHEDULE "B" OF TITLE COMMITMENT ISSUED BY WFG NATIONAL TITLE INSURANCE Co. UNDER G.F. No. PT1427872.

© 2014, ALLPOINTS SERVICES, CORP., All Rights Reserved. This original work is protected under copyrights laws. This 17 U.S. Code Sections 101 & 102. All violators will be prosecuted to the extent of the law. This survey is being provided solely for the use of the recipients and no license has been created, express or implied, to copy the survey except as is necessary in conjunction with the original transaction.

**FLOOD MAP:**

THIS PROPERTY LIES IN ZONE "X" AS DEPICTED ON COMMUNITY PANEL No. 48339 C 0535 F, DATED: 12-19-96  
"THIS INFORMATION IS BASED ON GRAPHIC PLOTTING. WE DO NOT ASSUME RESPONSIBILITY FOR EXACT DETERMINATION"

**PLAT OF SURVEY**

SCALE: 1 = 20'

FOR: LUDIM MILAN

ADDRESS: 9988 HYACINTH WAY  
ALLPOINTS JOB #: LL78154 KM  
G.F.: PT1427872



**ALLPOINTS  
SERVICES CORP**  
PHONE: 713-468-7707  
FAX: 713-827-1861

**LOT 17, BLOCK 6,  
MONTGOMERY CREEK RANCH, SECTION 12,  
CAB. Z, SHTS. 2465-2468, MAP RECORDS,  
MONTGOMERY COUNTY, TEXAS**

I HEREBY CERTIFY THAT THIS PLAT REPRESENTS THE RESULTS OF A SURVEY MADE ON THE GROUND, ON THE 20TH DAY OF AUGUST, 2014.

*Jose B. Bauri*

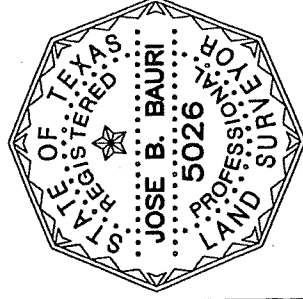

ALLPOINTS SERVICES CORP.

COMMERCIAL/BUILDER DIVISION

1515 WITTE ROAD HOUSTON, TEXAS 77080