



REVISED: NOVEMBER 18, 2015 (STREET NAME)  
 RICHARD RUSSELL  
 PLS# 4148  
 SURVEYORS CERTIFICATE  
 IN MY PROFESSIONAL OPINION, THIS PLAN REPRESENTS THE  
 FACTS FOUND ON THE GROUND DURING THE COURSE OF A  
 BOUNDARY SURVEY CONDUCTED UNDER MY SUPERVISION ON  
 NOVEMBER 09, 2015 AND THAT THIS PLAN SUBSTANTIALLY  
 COMPLES WITH THE CURRENT STANDARDS AS ADOPTED BY  
 THE TEXAS BOARD OF PROFESSIONAL LAND SURVEYING, AND  
 THAT THERE ARE NO ENCROACHMENTS OR PROTRUSIONS  
 EXCEPT AS SHOWN.

**Yonland Survey Company**  
 Survey I, Inc.  
 www.survey1inc.com  
 survey1@survey1inc.com  
 512 EAST HUMBLE STREET  
 HAYLEE BOHACEK  
 CLIENT:

JOB# 11-41181-15  
 DATE: 11-09-15  
 DRAFTER: AR  
 RC: SF  
 FIELD CREW: TECH: SF  
 FINAL CHECK: AR

LEGAL DESCRIPTION: LOTS 7 & 8, IN BLOCK 8, OF ALLEN ADDITION, A SUBDIVISION IN HARRIS COUNTY, TEXAS, ACCORDING TO THE MAP OR PLAT THEREOF RECORDED IN VOLUME 15, PAGE 64 OF THE MAP RECORDS OF HARRIS COUNTY, TEXAS.

- NOTES
1. ALL BEARINGS SHOWN HEREON ARE REFERENCED TO THE SUBDIVISION PLAT NAMED BELOW, POINTS (A) AND (B) WERE HELD FOR HORIZONTAL CONTROL.
  2. ABSTRACT INFORMATION FOR THE SUBJECT TRACT WAS PROVIDED BY THE TITLE INSURANCE COMPANY LISTED ABOVE.
  3. THIS SURVEY IS CERTIFIED TO THE TITLE INSURANCE COMPANY LISTED ABOVE FOR THIS TRANSACTION ONLY, IT IS NOT TRANSFERABLE TO ADDITIONAL INSTRUMENTS OR SUBSEQUENT OWNERS.
  4. ALL EASEMENTS AND BUILDING LINES SHOWN ARE PER THE RECORDED PLAT UNLESS OTHERWISE NOTED.
  5. THERE ARE NO NATURAL DRAINAGE COVENANTS AS LISTED IN SCHEDULE B OF THE TITLE COMMITMENT ISSUED ON NOVEMBER 09, 2015, UNDER G.P. NO. 2082420-H044.
  6. SUBJECT TO THE RESTRICTIVE COVENANTS AS LISTED IN SCHEDULE B OF THE TITLE COMMITMENT ISSUED ON NOVEMBER 09, 2015, UNDER G.P. NO. 2082420-H044.

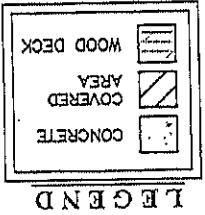

**EAST HUMBLE STREET**  
 (PLATTED AS EAST HUMBLE AVENUE)  
 (60' R.O.W.)

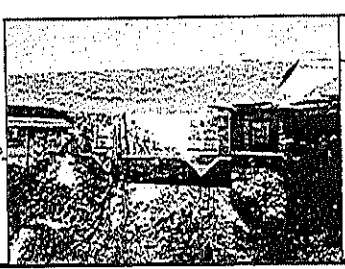
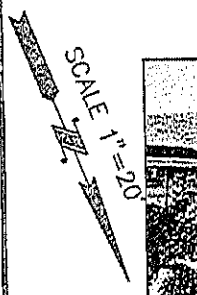
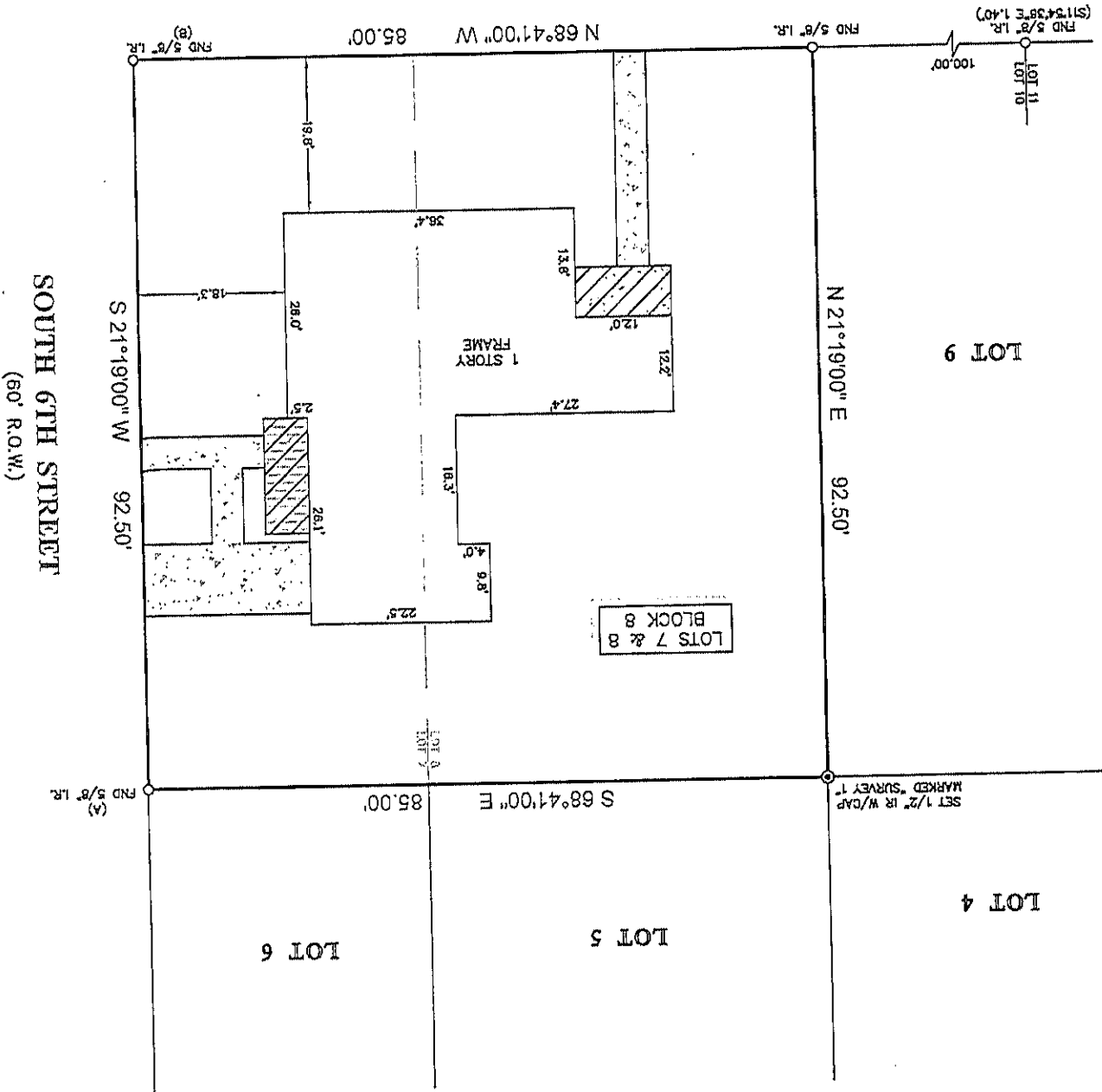

TITLE COMPANY: **FIRST AMERICAN**  
 First American Title  
 281-328-3239  
 ISSUE DATE: NOVEMBER 09, 2015  
 G.F. #: 22082420-H044

